

TECHNICAL MANUAL

DIRECT SUPPORT AND GENERAL SUPPORT

MAINTENANCE REPAIR PARTS AND SPECIAL TOOL LIST

(INCLUDING DEPOT MAINTENANCE ALLOWANCES)

FOR

ENGINE, DIESEL (MULTIFUEL) :
TURBOCHARGED, FUEL INJECTED,
WATER COOLED,
6-CYLINDER, ASSEMBLY
(2815-406-7306)
(MILITARY MODEL LDS-427-2)

TECHNICAL MANUAL }
 TM 9-2815-204-34P }

HEADQUARTERS
 DEPARTMENT OF THE ARMY
 WASHINGTON, D. C. 7 June 1973

DIRECT SUPPORT AND GENERAL SUPPORT
 MAINTENANCE REPAIR PARTS AND
 SPECIAL TOOLS LIST
 (INCLUDING DEPOT MAINTENANCE ALLOWANCES)

FOR

ENGINE, DIESEL (MULTIFUEL): TURBOCHARGED,
 FUEL INJECTED, WATER COOLED, 6-CYLINDER,
 ASSEMBLY (2815-406-7306) (MILITARY MODEL
 LDS-427-2)

Current as of December 1972

		Page	Illust fig
SECTION	I.	Introduction	
SECTION	II.	Repair Parts	3
GROUP	0 1 .	— Engine	
	0100—	Engine Assembly (Not illustrated)	1
	0101—	Crankcase, Block and Cylinder Head	3
	0102—	Crankshaft.	11
	0103—	Flywheel Assembly	13
	0104 -	Pistons, Connecting Rods	14
	0105—	Valves, Camshaft and Timing System	15
	0106 -	Engine Lubrication System	18
	0108—	Manifolds	23
GROUP	0 2 .	— Clutch	
	0200—	Clutch Assembly	24
GROUP	0 3 .	— Fuel System	
	0301—	Fuel Injector	25
	0302—	Fuel Lines	29
	0305—	Turbocharger	30
	0309—	Fuel Filters	32
	0310—	Diesel Air Heater, Heater Pump	33
GROUP	0 5 .	— Cooling System	
	0503—	Water Manifold, Headers Thermostats and Housing Gasket	36
	0504 -	Water Pump	37
	0505 -	Fan Assembly	38
GROUP	0 6 .	— Electrical System	
	0601—	Generator	38
	0603 -	Starting Motor	40
	0610—	Sending Units	40
GROUP	1 2 .	— Brakes	
	1209 -	Air Compression Assembly	41
GROUP	3 3 .	— Special Purpose Kits	
	3301 -	Reusable Shipping Containers	43
GROUP	4 7 .	— Gages (Non-Electrical)	
	4701—	Instruments	43

*This manual supersedes TM 9-2815-204-35P, 26 January 1965, in its entirety.

SECTION I

INTRODUCTION

1. Scope

This manual lists repair parts and special tools required for the performance of Direct and General Support Maintenance (including depot maintenance allowances) of the engine and associated parts for the military model LDS-427-2 Engine.

2. General

This Repair Parts and Special Tools List is divided into the following sections:

a. *Repair Parts List—Section II.* A list of repair parts authorized at the direct and general support levels for the performance of maintenance, (including depot maintenance allowances). The list also includes parts which must be removed for the replacement of the authorized parts. Parts lists are composed of functional groups in ascending numerical sequence, with parts in each group listed in figure and item number sequence.

NOTE

(Assembly components and subassemblies are indented under major assemblies.)

b. *Special Tools List—Section III.* A list of special tools and test equipment authorized for the performance of maintenance at the direct and general support levels. (Including depot maintenance allowances).

c. *Federal Stock Number and Reference Number Index—Section IV.* A list, in ascending numerical sequence of all Federal stock numbers appearing in the listings, followed by a list in alphameric sequence, of all reference numbers appearing in the listings. Federal stock numbers and reference numbers are cross-referenced to each illustration figure and item number appearance.

3. Explanation of Columns

The following provides an explanation of columns found in the tabular listings.

a. Source, Maintenance and Recoverability Codes (SMR) of the Uniform SMR Code format are listed in Column 1 in five positions as follows:

(1) *Source codes.* The Source Codes are entered in the first and second positions and are assigned to support the items for maintenance, repair, or overhaul of end items. Source codes are defined as listed below.

<i>Code</i>	<i>Definition</i>
PA.	Item procured and stocked for anticipated or known usage.
PB.	Item procured and stocked for insurance purpose because essentiality dictates that a minimum quantity be available in the supply systems.

<i>Code</i>	<i>Definition</i>
PC.	Item procured and stocked and which otherwise would be coded PA except that it is deteriorative in nature.
PD.	Support item, excluding support equipment, procured for initial issue or outfitting and stocked only for subsequent or additional initial issues or outfittings. Not subject to automatic replenishment.
PE.	Support equipment procured and stocked for initial issue or outfitting to specified maintenance repair activities.
PF.	Support equipment which will not be stocked but which will be centrally procured on demand.
PG.	Item procured and stocked to provide for sustained support for life of the equipment. It is applied to an item peculiar to the equipment which, because of probable discontinuance or shutdown of production facilities would prove uneconomical to reproduce at a later time.
KD.	An item of depot overhaul/ repair kit and not purchased separately. Depot kit is defined as a kit that provides items required at the time of overhaul or repair.
KF.	An item of a maintenance kit and not purchased separately. Maintenance kit is defined as a kit that provides an item that can be replaced at organizational or intermediate levels of maintenance.
KB.	Item included in both a depot overhaul / repair kit and a maintenance kit.
MO.	Item to be manufactured or fabricated at organizational level.
MF.	Item to be manufactured or fabricated at the direct support maintenance level.
MH.	Item to be manufactured or fabricated at the general support maintenance level.
MD.	Item to be manufactured or fabricated at depot maintenance level.
AO.	Item to be assembled at organizational level.
AF.	Item to be assembled at the direct support maintenance level.
AH.	Item to be assembled at the general support maintenance level.
AD.	Item to be assembled at depot maintenance level.
XA.	Item is not procured or stocked. The requirements for the item will be filled by replacement of the next higher assembly or component.
XB.	Item is not procured or stocked. If this item is not available through salvage, it is to be requisitioned.
XC.	Installation drawing, diagram, instruction sheet, field service drawing that is identified by manufacturer's part number.
---.	A low-mortality item that is not stocked. When required, requisition the item from the end item manager with exception data, using the manufacturer's code and part number.

NOTE

Cannibalization or salvage may be used as a source of supply for any items coded above except those coded XA and aircraft support items as restricted by AR 700-42.

(2) *Maintenance code.* Maintenance codes are entered in the third and fourth positions. They indicate the level of maintenance authorized to Use and Repair the support item as defined below.

(a) *Use.* This maintenance code entered in the third position indicates the lowest maintenance level authorized to remove, replace, and use the support item. The Use maintenance level is indicated by one of the codes defined below.

<i>Code</i>	<i>Explanation and Application</i>
C . . .	Crew or operator maintenance performed within organizational maintenance.
O . . .	Support item is removed, replaced, used at the organizational level.
F . . .	Support item is removed, replaced, used at the direct support level.
H . . .	Support item is removed, replaced, used at the general support level.
D . . .	Support item is removed, replaced, used at Depot, Mobile Depot, Specialized Repair activity only.

(b) *Repair.* This maintenance code entered in the fourth position indicates whether the item is to be repaired. It identifies the lowest maintenance level with the capability to perform complete repair of all authorized maintenance functions. This position contains one of the following maintenance codes assigned by the service(s) that require the code as defined below.

<i>Code</i>	<i>Explanation and Application</i>
O	The lowest maintenance level capable of complete repair of the support item is the organizational level.
F	The lowest maintenance level capable of complete repair of the support item is the direct support level.
H	The lowest maintenance level capable of complete repair of the support item is the general support level.
D	The lowest maintenance level capable of complete repair of support item is the depot level, performed by Depot, Mobile Depot, or Specialized Repair Activity.
L	Repair restricted to designated Specialized Repair Activity.
Z	Non-reparable. No repair is authorized.
B	No repair is authorized. The item may be reconditioned by adjusting, lubrication, etc., at the user level. No parts or special tools are procured for the maintenance of this item.

(3) *Recoverability code.* This code is entered in the fifth position. It is assigned to a support item to indicate the disposition action on an un-serviceable item. This fifth position contains one of the codes defined below.

<i>Code</i>	<i>Definition</i>
Z	Nonreparable item. When un-serviceable, condemn and dispose at the level indicated in third position (Use).
O	Reparable item. When not economical to repair, condemn and dispose at organizational level.
F	Reparable item. When not economical to repair, condemn and dispose at the direct support level.

<i>Code</i>	<i>Definition</i>
H	Reparable item. When not economical to repair, condemn and dispose at the general support level.
D	Reparable item. When beyond lower-level repair capability, return to depot. Condemnation and disposal not authorized below depot level.
L	Reparable item. Repair, condemnation and disposal not authorized below Depot/ Specialized Repair Activity level.
A	Item requires special handling because of specific reasons (i.e., precious metal content, high dollar value, critical material, or hazardous material). Refer to appropriate manuals / directives for specific instructions.

b. *Federal Stock Number, Column 2.* Indicates the Federal stock number assigned to the item and will be used for requisitioning purposes.

NOTE

Federal Stock Numbers that are missing for PA or PB source-coded items are not currently recorded in the AMDF. When these stock numbers are broadcast in the AMDF they will be provided by a change to this manual.

c. *Description, Column 3.* Indicates the Federal item name and a minimum description required to identify the item. The last line indicates the reference number followed by the applicable Federal Supply Code for Manufacturer (FSCM) in parentheses. The FSCM is used as an element in item identification to designate manufacturer or distributor or Government agency, etc., and is identified in SB 708-42. Items that are included in kits and sets are listed below the name of the kit or set with quantity of each item in the kit or set indicated in front of the item name. Material required for manufacture of fabrication is identified.

d. *Unit of Measure (U / M), Column 4.* Indicates the standard or basic quantity by which the listed item is used in performing the actual maintenance function. This measure is expressed by a two-character alphabetical abbreviation, e.g., ea, in, pr, etc., and is the basis used to indicate quantities and allowances in subsequent columns. When the unit of measure differs from the unit of issue, the lowest unit of issue that will satisfy the required units of measure will be requisitioned.

e. *Quantity Incorporated in Unit, Column 5.* Indicates the quantity of the item used in the functional group. A "V" appearing in this column in lieu of a quantity indicates that a definite quantity cannot be indicated (e.g. shims, spacers, etc.).

f. *30-Day DS / GS Maintenance Authorization, Columns 6 and 7.*

(1) The Repair Parts List includes asterisk (*) entries in separate columns—one for Direct Support (DS) and one for General Support (GS)—

as appropriate to indicate the total range of repair parts authorized for use at that category or required to be removed or disassembled during the performance of authorized maintenance operations. They will be requisitioned initially on an "as required" basis. The repair parts authorized at the DS / GS levels will be those authorized for the maintenance mission at these levels. Requirements for repair parts stockage and for distribution to support units will be based on demand and determined in accordance with AR 710-2.

(2) Special Tools or Test, Measurement and Diagnostic Equipment (TMDE) and other support equipment peculiar to an item are listed with quantities in the appropriate density spread / allowance columns.

g. *1-Year Allowances per 100 Equipments / Contingency Planning Purposes, Column 8.* This column indicates the requirement for contingency planning purposes. An asterisk (*) indicates authorization to obtain or use as required.

h. *Depot Maintenance Allowances per 100 Equipments, Column 9.* This column indicates authorization for depot use.

i. *Illustrations, Column 10.* This column is divided as follows:

(1) *Figure Number, Subcolumn (a).* Indicates the figure number of the illustration in which the item is shown.

(2) *Item Number, Subcolumn (b).* Indicates the callout number used to reference the item in the illustration.

4. Special Information

a. Identifications of the usable on codes included in Column 3 of this publication are:

Code	Used On Serial No's
A	1001 through 5968
B	2938 and up
C	1001 through 2937
D	1001 through 6535
E	6536 and up
F	1001 through 5864
G	5865 and up
H	6550 and up
J	1001 through 6550
K	6551 and up
L	1001 through 2515
M	2516 through 5864
N	2865 and up
P	2516 and up
R	5865 through 6570
S	6571 and up

Uncoded items are applicable to all models.

b. Bulk materials required to manufacture items are listed in the Bulk Materials Group of this manual.

c. Parts which require manufacture or assembly at a category higher than that authorized for in-

stallation will indicate in the source column the higher category.

d. The following publications pertain to the Engine and components.

TM 9-2910-226-35 Direct Support, General Support and Depot Maintenance Manual (including repair parts and special tools lists) for Pump, Fuel, Metering and Distribution (2910-017-9778 and 2910-759-5410) American Bosch Model PSB6A.

TM 9-2990-201-45 General Support and Depot Maintenance Manual (including repair parts and special tools lists) for turbocharger, engine (2990-074-8930, Schwitzer Model 4-456), (2990-974-7583, Schwitzer Model 4D-554), (2990-967-9909, Schwitzer Model 4D-454C), (2990-999-2275, Schwitzer Model 4LE-354), and (29501178-1245, Schwitzer Model 4LE-456).

TM 9-2920-247-34 Direct Support, General Support, (including repair parts and special tool lists) for Generator Assembly (2920-903-9534, Prestolite Model GHA-4804-JUT).

TM 9-2920-214-35 Direct Support, General Support and Depot Maintenance Manual (including repair parts and special tool list) for Generator Assembly (2920-735-5736, Delco-Remy Model 1117495).

TM 9-2920-236-35 Direct Support, General Support and Depot Maintenance Manual (including direct support, general support and depot maintenance repair parts list) for Starter,

- Engine, Electrical, Auto-Lite Model MBD-4044UT (2920-763-2346)
- TM 9-2920-242-35 Direct Support, General Support and Depot Maintenance Manual (including repair parts) for Starter, Engine, Electrical, 2920-226-6545 (Delco-Remy Model 1113943) (Military part number 10911018-1) Starter, Engine, Electrical, 2920-911-5637 (Delco-Remy Model 113904) (Military part number 10911018) Starter, Engine, Electrical, 2920-912-9510 (Delco-Remy Model 1113944)
- TM 9-2920-243-34 Direct Support and General Support Maintenance Manual (including repair parts and special tools list with depot maintenance allowance) for Starter, Engine, Electric, Leece-Neville Model M0017072-MB (2920-267-9987)
- TM 9-2920-248-35 Direct Support, General Support and Depot Maintenance Manual (including repair parts) for Starter, Engine, Electrical, 2920-999-6216 (Prestolite Model MFY6101AUT)

5. How to Locate Repair Parts

a. When Federal stock number or reference number is unknown:

(1) *First.* Using the table of contents determine the functional subgroup within which the repair part belongs, (i.e., engine, engine assembly, transmission, transmission assembly). This is necessary since illustrations are prepared for functional subgroups and listings are divided into the same groups.

(2) *Second.* Find the illustration covering the functional subgroup to which the repair part belongs.

(3) *Third.* Identify the repair part on the illustration and note the illustration figure and item number of the repair part.

(4) *Fourth.* Using the Repair Parts Listing, find the functional subgroup to which the repair part belongs and locate the illustration figure and item number noted on the illustration.

b. When the Federal stock number or reference number is known:

(1) *First.* Using the index of Federal Stock Numbers and Reference Numbers find the pertinent Federal stock number or reference number. This index is in ascending FSN sequence followed by a list of reference numbers in ascending alphameric sequence, cross-referenced to the illustration figure number and item number.

(2) *Second.* Using the Repair Parts Listings, find the functional subgroup of the repair part and the illustration figure number and item number referenced in the Index of Federal Stock Numbers and Reference Numbers.

6. Recommendations for Maintenance Publications Improvements.

You can improve this manual by calling attention to errors and by recommending improvements, using DA Form 2028 (Recommended Changes to Publications) or by a letter, and mailing directly to Commander, US Army Tank-Automotive Command, ATTN: AMSTA-MAP, Warren, MI 48090. A reply will be furnished directly to you.

SECTION II
REPAIR PARTS LIST

(1) SMR Code	(2) Federal Stock Number	(3) DESCRIPTION	(4) UNIT of meas	(5) Qty inc. in Unit	(6) 30-day DS maint allowance			(7) 30-day GS maint allowance			(8) 1-yr alw per 100 equip cnt- gcy	(9) Depot maint alw per 100 equip	(10) Illustration	
		Reference Number & Mfr. Code		Usable On Code	(a)	(b)	(c)	(a)	(b)	(c)		(a)	(b)	
					1-20	21-50	51-100	1-20	21-50	51-100		No.	Item No.	
		GROUP 01-ENGINE												
PAFDL	2815-406-7305	0100-ENGINE ASSEMBLY ENGINE AND CONTAINER: MODEL LDS-427-2 5704359 (19207)	EA	1	*	*	*	*	*	*	*	*		
		NOTE SEE GROUP 3301 FOR CONTAINER AND COM- PONENTS												
PAFDL	2815-406-7306	ENGINE, DIESEL: MULTIFUEL, 6 CYLINDER, WATER COOLED 11641710 (19207)	EA	1	*	*	*	*	*	*	*	*		
PAHZZ	2815-864-0299	GASKET SET, ENGINE OVERHAUL 5702654 (19207)	EA	1				*	*	*	*			
		COMPOSED OF:												
		1-GASKET:										1	8	
		1-GASKET:										1	10	
		2-GASKET										2	14	
		1-SEAL:										3	13	
		1-GASKET:										3	14	
		1-SEAL										3	17	
		1-SEAL:										3	44	
		1-SEAL:										3	45	
		1-GASKET:										4	1	
		1-GASKET:										4	14	
		1-GASKET:										6	18	
		1-GASKET:										6	26	
		1-GASKET:										6	33	
		2-GASKET:										7	35	
		1-PACKING:										8	2	
		2-SPACER:										8	19	
		1-GASKET:										8	23	
		2-GASKET:										11	2	
		1-GASKET:										12	7	
		4-GASKET:										12	10	
		1-GASKET:										13	1*1	
		1-GASKET:										13	1*2	
		1-GASKET:										13	1*3	
		2-PACKING:										13	1*4	

(1) SMR Code	(2) Federal Stock Number	(3) DESCRIPTION	UNIT of meas	(5) Qty inc. in Unit	(6) 30-day DS maint allowance			(7) 30-day GS maint allowance			(8) 1-yr alw per 100 equip cnt- gcy	(9) Depot maint alw per 100 equip	(10) Illustration	
					(a)	(b)	(c)	(a)	(b)	(c)			(a)	(b)
					1-20	21-50	51-100	1-20	21-50	51-100			Figure No.	Item No.
		Reference Number & Mfr. Code												
		2-GASKET:											13	18
		6-SEAL:											14	3
		1-GASKET:											15	5
		2-GASKET:											15	13
		1-PACKING:											17	5
		12-GASKET:											18	11
		6-WASHER:											18	16
		1-GASKET:											22	7*4
		1-GASKET:											22	7*5
		1-GASKET:											25	1
		1-PACKING											26	14
		1-SEAL:											28	5
		1-GASKET:											28	7
		6-GASKET:											28	13
		1-GASKET:											29	13
		1-GASKET:											32	1*1
		1-GASKET:											32	1*2
		1-GASKET:											34	6
		1-GASKET:											34	13
		1-GASKET:											34	21
		1-GASKET:											34	30*1
		1-GASKET:											34	30*2
		1-GASKET:											36	1
PAFZZ	2815-074-8913	GASKET AND PREFORMED PACKING SET: VALVE GRIND 5702678 (19207) COMPOSED OF:	EA	1	*	*	*	*	*	*	*	*		
		2-GASKET:											2	14
		2-GASKET:											7	35
		2-GASKET:											11	2
		6-SEAL:											14	3
		1-GASKET:											15	5
		2-GASKET:											15	13
		6-WASHERS:											18	16
		1-GASKET:											22	7*4
		1-GASKET:											22	7*5
		1-GASKET:											28	7
		6-GASKET:											28	13
PAOZZ	4820-849-1220	010-CRANKCASE,BLOCK AND CYLINDER HEAD COCK, DRAIN: CRANKCASE WATER JACKET MS35782-5 (96906)	EA	1	*	*	*	*	*	*	*	*	1	1

(1) SMR Code	(2) Federal Stock Number	(3) DESCRIPTION	UNIT of meas	(5) Qty inc. in Unit	(6) 30-day DS maint allowance			(7) 30-day GS maint allowance			(8) 1-yr alw per 100 equip cnt- gcy	(9) Depot maint alw per 100 equip	(10) Illustration	
					(a) 1-20	(b) 21-50	(c) 51-100	(a) 1-20	(b) 21-50	(c) 51-100			(a) Figure No.	(b) Item No.
		Reference Number & Mfr. Code												
	Usable On Code													
PAOZZ	4730-542-5599	ELBOW, PIPE: CRANKCASE DRAIN COCK 44405 (24617)	EA	1	*	*	*	*	*	*	*	*	1	2
PAFZZ	5310-732-0558	NUT, PLAIN, HEXAGON: PUMP ADAPTER AND FRONT PLATE MTG MS51967-8 (96906)	EA	4	*	*	*	*	*	*	*	*	1	3
PAFZZ	5310-959-4675	WASHER, LOCK:PUMP ADAPTER AND FRONT PLATE MTG MS35340-46 (96906)	EA	10	*	*	*	*	*	*	*	*	1	4
PAFZZ	2815-477-6245	ADAPTER, INJECTION PUMP 10889793 (19207)	EA	1	*	*	*	*	*	*	*	*	1	5
PAFZZ	2815-420-9062	ADAPTER, FUEL INJECTION: 10889776 (19207)	EA	1	*	*	*	*	*	*	*	*	1	6
PAFZZ	5307-443-9865	STUD, PLAIN: ADAPTER MTG 10898712 (19207)	EA	2	*	*	*	*	*	*	*	*	1	7
PAFZZ	2910-862-9064	GASKET: PUMP ADAPTER MTG 10889723 (19207)	EA	1	*	*	*	*	*	*	*	*	1	8
PAFZZ	5307-903-7674	STUD, PLAIN: FRONT PLATE MTG 7375681-1 (19207)	EA	1	*	*	*	*	*	*	*	*	1	9
KFFZZ		GASKET: FRONT PLATE MTG 10889737 (19207)	EA	1	SEE SET	2815-864-0299							1	10
PAFZZ	2815-136-1200	PLATE ASSEMBLY, ENGINE: FRONT 10889744-1 (19207)	EA	1	*	*	*	*	*	*	*	*	1	11
PAFZZ	5307-904-9601	STUD, PLAIN: FRONT PLATE AND PUMP ADAPTER MTG 10899081 (19207)	EA	2	*	*	*	*	*	*	*	*	1	12
PAFZZ	2815-136-1199	COVER, TIMING GEAR, INSPECTION: 10889739 (19207)	EA	1	*	*	*	*	*	*	*	*	1	13
PAFZZ	5305-269-3223	SCREW, CAP, HEXAGON HEAD: ENGINE FRONT PLATE TO GEAR COVER AND HYDRAULIC PUMP MTG MS90725-73 (96906)	EA	2	*	*	*	*	*	*	*	*	1	14
PAFZZ	5305-269-3211	SCREW, CAP, HEXAGON HEAD: FRONT PLATE TO CRANKCASE MS90725-60 (96906)	EA	6	*	*	*	*	*	*	*	*	1	15
PAFZZ	4730-044-4655	PLUG, PIPE: CRANKCASE 444655 (19207)	EA	1	*	*	*	*	*	*	*	*	1	16
PAFZZ	4730-221-2141	PLUG, PIPE: TURBOCHARGER DRAIN HOLE MS20913-8S (96906)	EA	1	*	*	*	*	*	*	*	*	1	17
PAFZZ	4730-221-2138	PLUG, PIPE: TURBOCHARGER OIL SUPPLY HOLE MS20913-3S (96906)	EA	1	*	*	*	*	*	*	*	*	1	18
XAHZZ		CYLINDER BLOCK AND CRANKCASE ASSEMBLY: MULTIFUEL 10889802 (19207)		1									1	19
PAFZZ	5315-498-7029	PIN, STRAIGHT, HEADLESS: CRANKCASE 10898728 (19207)	EA	2	*	*	*	*	*	*	*	*	1	20
PAFZZ	5307-477-3735	STUD, PLAIN: FUEL FILTER TO CRANKCASE AND TAPPET COVER 8758517 (19207)	EA	3	*	*	*	*	*	*	*	*	1	21
PAFZZ	5307-903-7675	STUD, PLAIN: CRANKCASE TO FLYWHEEL HOUSING 8758528 (19207)	EA	6	*	*	*	*	*	*	*	*	1	22
PAHZZ	5307-057-4507	STUD, PLAIN: CRANKCASE TO FLYWHEEL HOUSING 8758520 (19207)	EA	2				*	*	*	*	*	1	23
PAHZZ	5315-412-2002	PIN, HOLLOW: CRANKCASE TO FLYWHEEL HOUSING 7748968 (19207)	EA	2				*	*	*	*	*	1	24
XAHZZ		CYLINDER BLOCK: ENGINE, MULTIFUEL 10889717 (19207)		1									1	25

(1) SMR Code	(2) Federal Stock Number	(3) DESCRIPTION	UNIT of meas	(5) Qty inc. in Unit	(6) 30-day DS maint allowance			(7) 30-day GS maint allowance			(8) 1-yr alw per 100 equip cnt- gcy	(9) Depot maint alw per 100 equip	(10) Illustration	
					(a) 1-20	(b) 21-50	(c) 51-100	(a) 1-20	(b) 21-50	(c) 51-100			(a) Figure No.	(b) Item No.
		Reference Number & Mfr. Code												
PAFZZ	4730-080-7044	PLUG, PIPE: CRANKCASE PISTON SQUIRT OIL GALLERY 444783 (24617)	EA	1	*	*	*	*	*	*	*	*	1	26
PAHZZ	5315-143-6486	PIN, STRAIGHT, HEADLESS: CRANKCASE TO GEAR COVER AND ENGINE FRONT COVER 10898727 (96906)	EA	2				*	*	*	*	*	1	27
PAFZZ	4730-406-1464	PLUG, PIPE: CRANKCASE MAIN OIL GALLERY 11610020 (19207)	EA	2	*	*	*	*	*	*	*	*	1	28
PAHZZ	5340-851-3500	PLUG, EXPANSION: CRANKCASE CORE HOLE 10889990 (19207)	EA	6				*	*	*	*	*	1	29
PAFZZ	4730-044-4655	PLUG, PIPE: CRANKCASE WATER JACKET 444655 (19207)	EA	1	*	*	*	*	*	*	*	*	1	16
PAFZZ	5307-903-7676	STUD, PLAIN: CRANKCASE TO CYLINDER HEAD 10935516 (19207)	EA	8	*	*	*	*	*	*	*	*	1	30
PAFZZ	5307-903-7672	STUD, PLAIN: CRANKCASE TO CYLINDER HEAD 10935518 (19207)	EA	14	*	*	*	*	*	*	*	*	1	31
PAFZZ	5307-903-7677	STUD, PLAIN: CRANKCASE TO CYLINDER HEAD 10935516-1 (19207)	EA	6	*	*	*	*	*	*	*	*	1	32
PAFZZ	4730-044-4688	PLUG, PIPE: CRANKCASE OIL PORT MACHINING HOLE 444688 (24617)	EA	4	*	*	*	*	*	*	*	*	1	33
PAFZZ	4730-221-2138	PLUG, PIPE: CRANKCASE HEATER CONNECTION MS20913-3S (96906)	EA	1	*	*	*	*	*	*	*	*	1	34
PAFZZ	5310-491-0319	NUT, PLAIN, HEXAGON: HEAD TO BLOCK 10898716 (19207)	EA	28	*	*	*	*	*	*	*	*	2	1
PAFZZ	5310-850-3999	WASHER, FLAT: HEAD TO BLOCK 10889774 (19207)	EA	28	*	*	*	*	*	*	*	*	2	2
PAFZZ	5340-878-4178	SPACER, SLEEVE: CYLINDER HEAD 10889882 (19207)	EA	6	*	*	*	*	*	*	*	*	2	3
PAFZZ	2805-443-4837	BRACKET, LIFTING: ENGINE 10889885 (19207)	EA	2	*	*	*	*	*	*	*	*	2	4
PAFZZ	5310-655-9370	WASHER, LOCK: BRACKET MTG MS35340-47 (96906)	EA	4	*	*	*	*	*	*	*	*	2	5
PAFZZ	5305-069-5572	SCREW, CAP, HEXAGON HEAD: BRACKET MTG MS60725-84 (96906)	EA	4	*	*	*	*	*	*	*	*	2	6
PAFFF	2815-808-6982	CYLINDER HEAD, DIESEL ENGINE 11641631 (19207)	EA	1	*	*	*	*	*	*	*	*	2	7
PAHZZ	5340-851-3498	PLUG, EXPANSION: CYLINDER HEAD CORE HOLE 7328356 (19207)	EA	6	*	*	*	*	*	*	*	*	2	8
PAFZZ	4710-405-9767	TUBE, CORROSION RESISTANT: WATER PICKUP 11610373 (19207)	EA	6	*	*	*	*	*	*	*	*	2	9
PAFZZ	4730-044-4688	PLUG, PIPE: OIL PORT 444688 (24617)	EA	2	*	*	*	*	*	*	*	*	2	10
PAFZZ	5340-598-5107	PLUG, EXPANSION CORE HOLES 7748957 (19207)	EA	10	*	*	*	*	*	*	*	*	2	11
PAFZZ	5340-792-0814	PLUG, EXPANSION: HEAD WATER TRANSFER 11610405 (19207)	EA	6	*	*	*	*	*	*	*	*	2	12
XAFZZ	2815-930-0980	HEAD, CYLINDER: 11641632 (19207)											2	13
PAFZZ		GASKET: HEAD MTG 10951428 (19207)	EA	2	*	*	*	*	*	*	*	*	2	14

(1) SMR Code	(2) Federal Stock Number	(3) DESCRIPTION	UNIT of meas	(5) Qty inc. in Unit	(6) 30-day DS maint allowance			(7) 30-day GS maint allowance			(8) 1-yr alw per 100 equip cnt- gcy	(9) Depot maint alw per 100 equip	(10) Illustration	
					(a)	(b)	(c)	(a)	(b)	(c)			(a)	(b)
					1-20	21-50	51-100	1-20	21-50	51-100			Figure No.	Item No.
		Reference Number & Mfr. Code												
		0102-CRANKSHAFT												
PAHZZ	2815-808-6989	CRANKSHAFT, ENGINE: 11610172 (19207)	EA	1				*	*	*	*	*	3	1
XAHZZ		CRANKSHAFT: ENGINE 11610173 (19207)		1									3	2
PAHZZ	3120-057-4506	BEARING, SLEEVE: CRANKSHAFT 10935441 (19207)	EA	1				*	*	*	*	*	3	3
PAHZZ	2815-860-5420	BEARING HALF SET, SLEEVE: CRANKSHAFT MAIN (STD) 5702645 (19207)	EA	1				*	*	*	*	*	3	4
		COMPOSED OF:												
KFHZZ		1-BEARING HALF, SLEEVE: (UPPER) 10889812 (19207)											3	5
KFHZZ		6-BEARING HALF, SLEEVE: (UPPER) 10889945 (19207)											3	6
KFHZZ		1-BEARING HALF, SLEEVE: (LOWER) 10889813 (19207)											3	7
KFHZZ		6-BEARING HALF, SLEEVE: (LOWER) 10889814 (19207)											3	8
PAHZZ	2815-849-1029	BEARING HALF SET, SLEEVE: CRANK SHAFT MAIN (0.010 IN. UNDERSIZE) 5702652 (19207)	EA	1				*	*	*	*	*	3	4
		COMPOSED OF:												
KFHZZ		1-BEARING HALF, SLEEVE: (UPPER) 10899011 (19207)											3	5
KFHZZ		6-BEARING HALF, SLEEVE: (UPPER) 10899015 (19207)											3	6
KFHZZ		1-BEARING HALF, SLEEVE: (LOWER) 10899013 (19207)											3	7
KFHZZ		6-BEARING HALF, SLEEVE: (LOWER) 10899017 (19207)											3	8
PAHZZ	2815-849-9570	BEARING HALF SET, SLEEVE: CRANKSHAFT MAIN (0.020 IN. UNDERSIZE) 5702651 (02978)	EA	1				*	*	*	*	*	3	4
		COMPOSED OF:												
KFHZZ		1-BEARING HALF, SLEEVE: (UPPER) 10899012 (19207)											3	5
KFHZZ		6-BEARING HALF, SLEEVE: (UPPER) 10899016 (19207)											3	6
KFHZZ		1-BEARING HALF, SLEEVE: (LOWER) 10899014 (19207)											3	7
KFHZZ		6-BEARING HALF, SLEEVE: (LOWER) 10899018 (19207)											3	8
PAHZZ	2815-930-5966	HOUSING, CRANKSHAFT: OIL SEAL 10889954 (19207)	EA	1				*	*	*	*	*	3	9
PAHZZ	5305-225-9081	SCREW, CAP, HEXAGON HEAD: HOUSING MTG MS90725-36 (96906)	EA	6				*	*	*	*	*	3	10

(1) SMR Code	(2) Federal Stock Number	(3) DESCRIPTION	UNIT of meas	(5) Qty inc. in Unit	(6) 30-day DS maint allowance			(7) 30-day GS maint allowance			(8) 1-yr alw per 100 equip cnt- gcy	(9) Depot maint alw per 100 equip	(10) Illustration	
					(a) 1-20	(b) 21-50	(c) 51-100	(a) 1-20	(b) 21-50	(c) 51-100			(a) Figure No.	(b) Item No.
		Reference Number & Mfr. Code												
		Usable On Code												
PAHZZ	5310-959-4679	WASHER, LOCK: HOUSING MTG MS35340-45 (96906)	EA	2				*	*	*	*	*	3	11
PAHZZ	2805-888-3396	PLATE, LOCK: HOUSING MTG (U/W ALUMINUM HOUSING ONLY) 11610040 (19207)	EA	6				*	*	*	*	*	3	12
PAHZZ	2815-918-0595	SEAL, PLAIN, INCASED: CRANKCASE, OIL, REAR 10951177 (19207)	EA	1				*	*	*	*	*	3	13
PAHZZ	2815-860-0562	GASKET: HOUSING MTG 10889749 (19207)	EA	1				*	*	*	*	*	3	14
PAFZZ	5315-010-3736	PIN, STRAIGHT, HEADLESS: LOCATING 103736 (21450)	EA	2	*	*	*	*	*	*	*	*	3	15
PAHZZ	5310-177-9340	WASHER, FLAT: CRANKSHAFT JV1136 (76680)	EA	1				*	*	*	*	*	3	16
PAHZZ	2815-081-3416	SEAL, PLAIN, ENCASED: FRONT OIL 10912514 (19207)	EA	1				*	*	*	*	*	3	17
PBFZZ	2815-918-4202	PULLEY AND DAMPER ASSEMBLY: CRANKSHAFT 10935278 (19207)	EA	1	*	*	*	*	*	*	*	*	3	18
PADZZ	5305-543-2419	SCREW, CAP, HEXAGON HEAD: DAMPER MTG MS90728-61 (96906)	EA	8						*	*	*	3	19
PADZZ	2815-909-3781	LOCKPLATE, NUT: DAMPER MTG 10951333 (19207)	EA	4						*	*	*	3	20
PADZZ	2590-999-5332	RING, STIFFENER: DAMPER 10951332 (19207)	EA	1						*	*	*	3	21
PADZZ	2815-955-5505	DAMPER, VIBRATION: CRANKSHAFT 10935267 (19207)	EA	1						*	*	*	3	22
PADZZ	2815-871-2827	PULLEY, GROOVE: 10889886 (19207)	EA	1						*	*	*	3	23
PADZZ	5315-406-1544	PIN, STRAIGHT, HEADLESS: PULLEY 10898729 (19207)	EA	1						*	*	*	3	24
XADZZ		PULLEY, GROOVE: CRANKSHAFT 10889863 (19207)	EA	1						*	*	*	3	25
PADZZ	5315-498-7029	PIN, STRAIGHT, HEADLESS: PULLEY 10898728 (19207)	EA	1						*	*	*	3	26
PAFZZ	5310-850-3998	WASHER, FLAT: PULLEY TO CARANKSHAFT, MTG 10889748 (19207)	EA	1	*	*	*	*	*	*	*	*	3	27
PAFZZ	5306-454-8625	BOLT, EXTERNALLY RELIEVED BODY: PULLY TO CRANKSHAFT, MTG 10889931 (19207)	EA	1	*	*	*	*	*	*	*	*	3	28
PAFZZ	2805-039-7236	PLATE, LOCK: BOLT RETAINING 8713857 (19207)	EA	1	*	*	*	*	*	*	*	*	3	29
PAFZZ	5310-959-4675	WASHER, LOCK: PLATE MTG MS35340-46 (96906)	EA	2	*	*	*	*	*	*	*	*	3	30
PAFZZ	5305-269-3209	SCREW, CAP, HEXAGON HEAD: PLATE MTG MS90725-58 (96906)	EA	2	*	*	*	*	*	*	*	*	3	31
-HZZ		PLUG: PULLEY 11610011 (19207)	EA	1									3	32
PAFZZ	2815-860-0561	DEFLECTOR, DIRT AND LIQUID: CRANKSHAFT 10889746 (19207)	EA	1	*	*	*	*	*	*	*	*	3	33
XAFZZ		GEAR, HELICAL: CRANKSHAFT 10889820 (19207)	EA	1									3	34
XAHHZ		CAP ASSEMBLY, BEARING: FRONT MAIN 10889884 (19207)	EA	1									3	35
PAHZZ	5315-010-3736	PIN, STRAIGHT, HEADLESS: BEARING CAP 103736 (21450)	EA	1				*	*	*	*	*	3	15

(1) SMR Code	(2) Federal Stock Number	(3) DESCRIPTION	UNIT of meas	(5) Qty inc. in Unit	(6) 30-day DS maint allowance			(7) 30-day GS maint allowance			(8) 1-yr alw per 100 equip cnt- gcy	(9) Depot maint alw per 100 equip	(10) Illustration	
					(a) 1-20	(b) 21-50	(c) 51-100	(a) 1-20	(b) 21-50	(c) 51-100			(a) Figure No.	(b) Item No.
		Reference Number & Mfr. Code												
PAHZZ	5315-143-6399	PIN, STRAIGHT, HEADLESS: BEARING CAP 10889883 (19207)	EA	1				*	*	*	*	*	3	36
XAHZZ		CAP, BEARING: MAIN 10889741 (19207)		1									3	37
XAHZZ		CAP, BEARING: MAIN FRONT, INTERMEDIATE 10889732 (19207)		1									3	38
XAHZZ		CAP, BEARING: MAIN, INTERMEDIATE 10889734 (19207)		3									3	39
PAHZZ	5306-851-3505	BOLT, EXTERNALLY RELIEVED BODY: BEARING CAPS 10889722 (19207)	EA	14				*	*	*	*	*	3	40
PAHZZ	5310-899-7890	WASHER, PLAT: BEARING CAPS 10871162 (19207)	EA	14				*	*	*	*	*	3	41
--HZZ		CAP, BEARING: MAIN, THRUST, CENTER 10889733 (19207)		1									3	42
--HZZ		CAP, BEARING: MAIN, REAR 10889740 (19207)		1									3	43
KFHZZ		SEAL: REAR MAIN BEARING CAP, LH 10889726 (19207)	EA	1				SEE SET 2815-864-0299					3	44
KFHZZ		SEAL: REAR MAIN BEARING CAP, RH 10889725 (19207)	EA	1				SEE SET 2815-864-0299					3	45
PAFZZ	2815-074-8914	GEAR SET, HELICAL: ENGINE TIMING 5702680 (19207)	EA	1				*	*	*	*	*	-	-
		COMPOSED OF:												
		1-GEAR											3	34
		1-GEAR											6	13
		1-GEAR											17	35
PAFZZ	2815-056-0193	0103-FLYWHEEL ASSEMBLY GASKET: FLYWHEEL HOUSING MTG 10889738 (19207)	EA	1				*	*	*	*	*	4	1
PAFZZ	2815-247-6990	HOUSING ASSEMBLY, FLYWHEEL: 10951000 (19207)	EA	1				*	*	*	*	*	4	2
PBFZZ	2815-247-7011	HOUSING, ENGINE FLYWHEEL: 10951000-1 (19207)	EA	1				*	*	*	*	*	4	3
PAFZZ	5307-935-3695	STUD, PLAIN: ADAPTER TO HOUSING MTG, STD (U/W IRON HOUSING) 7376342 (19207)	EA	13				*	*	*	*	*	4	4
PAFZZ	5307-851-8981	STUD, PLAIN: ADAPTER TO HOUSING MTG 0.003 IN. OVERSIZE (U/W ALUMINUM HOUSING) 10899092 (19207)	EA	13				*	*	*	*	*	4	4
PAFZZ	5307-617-8627	STUD, PLAIN: HOUSING TO ENGINE SUPPORT MTG, STD (U/W IRON HOUSING) 8713947 (19207)	EA	8				*	*	*	*	*	4	5
PAFZZ	5307-851-8980	STUD, PLAIN: HOUSING TO ENGINE SUPPORT MTG, 0.003 IN. OVERSIZE (U/W ALUMINUM HOUSING) 10899088 (19207)	EA	8				*	*	*	*	*	4	5
PAFZZ	4730-278-3380	PLUG, PIPE: HOUSING DRAIN MS49005-10 (96906)	EA	1				*	*	*	*	*	4	6
PAFZZ	4730-044-4655	PLUG, PIPE: FORDING PRESSURE HOLE 444655 (19207)	EA	1				*	*	*	*	*	4	7

(1) SMR Code	(2) Federal Stock Number	(3) DESCRIPTION	UNIT of meas	(5) Qty inc. in Unit	(6) 30-day DS maint allowance			(7) 30-day GS maint allowance			(8) 1-yr alw per 100 equip cnt- gcy	(9) Depot maint alw per 100 equip	(10) Illustration	
					(a) 1-20	(b) 21-50	(c) 51-100	(a) 1-20	(b) 21-50	(c) 51-100			(a) Figure No.	(b) Item No.
		Reference Number & Mfr. Code												
	Usable On Code													
PAFZZ	5307-488-1103	STUD,PLAIN: STARTER ADAPTER MTG,STD (U/W IRON HOUSING) 10935618-2 (19207)	EA	3	*	*	*	*	*	*	*	*	4	8
PAFZZ	2815-924-6116	STUD,PLAIN: STARTER ADAPTER MTG (U/W SOLENOID STARTER) 10912607-1 (19207)	EA	3	*	*	*	*	*	*	*	*	4	8
PAFZZ	5307-851-8978	STUD,PLAIN: STARTER ADAPTER MTG, 0.003 IN. OVERSIZE (U/W ALUMINUM HOUSING) 10899086 (19207)	EA	3	*	*	*	*	*	*	*	*	4	8
XBFBZ	5310-050-2237	WASHER,FLAT: HOUSING MTG 502237 (21450)	EA	6	*	*	*	*	*	*	*	*	4	9
PAFZZ	5310-834-8732	NUT,PLAIN,HEXAGON: HOUSING MTG MS35691-33 (96906)	EA	6	*	*	*	*	*	*	*	*	4	10
PAFHH	2815-860-7339	FLYWHEEL, ENGINE: 10889801 (19207)	EA	1	*	*	*	*	*	*	*	*	4	11
PAHHZ	3020-264-5559	GEAR,SPUR: FLYWHEEL 8386479 (19207)	EA	1			*	*	*	*	*	*	4	12
XAHZZ		FLYWHEEL: 10898704 (19207)	EA	1			*	*	*	*	*	*	4	13
PAFZZ	2520-863-3165	GASKET: TRANSMISSION ADAPTER MTG 10899062 (19207)	EA	1	*	*	*	*	*	*	*	*	4	14
PAFZZ	5306-850-3884	BOLT, SELF-LOCKING: FLYWHEEL TO CRANKCASE 10898724 (19207)	EA	6	*	*	*	*	*	*	*	*	4	15
XBFBZ		ADAPTER,TRANSMISSION: 10899064 (19207)		1			*	*	*	*	*	*	4	16
PBFBZ	2815-179-3382	ADAPTER,TRANSMISSION: 10912491 (19207)	EA	1	*	*	*	*	*	*	*	*	4	16
PAFZZ	2520-930-8649	ADAPTER,TRANSMISSION: 10899051 (19207)	EA	1	*	*	*	*	*	*	*	*	4	17
XAFZZ		ADAPTER,TRANSMISSION: 10912490 (19207)		1			*	*	*	*	*	*	4	17
PAFZZ	5307-420-9789	STUD,PLAIN: ADAPTER MTG,STD 10899070 (19207)	EA	12	*	*	*	*	*	*	*	*	4	18
PAFZZ	5307-851-8972	STUD,PLAIN: ADAPTER MTG, 0.003 IN. OVERSIZE 10899090 (19207)	EA	12	*	*	*	*	*	*	*	*	4	18
PAFZZ	5310-959-4675	WASHER,LOCK: ADAPTER MTG MS35340-46 (96906)	EA	13	*	*	*	*	*	*	*	*	4	19
PAFZZ	5310-732-0558	NUT,PLAIN,HEXAGON: ADAPTER MTG MS51967-8 (96906)	EA	13	*	*	*	*	*	*	*	*	4	20
PAFZZ	5310-530-8191	WASHER,FLAT: HOUSING MTG 5308191 (19207)	EA	1	*	*	*	*	*	*	*	*	4	21
		0104-PISTONS,CONNECTING RODS												
PAHZZ	2815-617-8625	CONNECTING ROD, PISTON: 11641916 (19207)	EA	6			*	*	*	*	*	*	5	1
PAHZZ	5306-937-2295	BOLT, EXTERNALLY RELIEVED BODY: CON-NECTING ROD 11642059 (19207)	EA	2			*	*	*	*	*	*	5	2
PAHZZ	3120-760-5914	BEARING,SLEEVE:CONNECTING ROD PISTON PIN 11641914 (19207)	EA	1			*	*	*	*	*	*	5	3
XAHZZ		ROD AND CAP ASSEMBLY,CONNECTING 11641915 (19207)		6									5	4
PAHZZ	5315-069-2589	PIN, SPRING: CONNECTING ROD MS9047-101 (96906)	EA	1			*	*	*	*	*	*	5	5
XAHZZ		ROD,CONNECTING: 10889753 (19207)		1									5	6
XAHZZ		CAP,ROD,CONNECTING: 10935342 (19207)		1									5	7

(1) SMR Code	(2) Federal Stock Number	(3) DESCRIPTION	UNIT of meas	(5) Qty inc. in Unit	(6) 30-day DS maint allowance			(7) 30-day GS maint allowance			(8) 1-yr alw per 100 equip cnt- gcy	(9) Depot maint alw per 100 equip	(10) Illustration	
					(a) 1-20	(b) 21-50	(c) 51-100	(a) 1-20	(b) 21-50	(c) 51-100			(a) Figure No.	(b) Item No.
		Reference Number & Mfr. Code												
PAHZZ	3120-860-5423	BEARING HALF SET,SLEEVE: STD 5702648 (19207)	EA	6				*	*	*	*	*	5	8
KFHZZ		COMPOSED OF:												
PAHZZ	3120-860-5422	12-BEARING HALF,SLEEVE: 10889811 (19207)	EA	1				*	*	*	*	*	5	9
KFHZZ		BEARING HALF SET,SLEEVE: 0.010 IN. UNDERSIZE 5702647 (19207)											5	8
KFHZZ		COMPOSED OF:												
PAHZZ	2815-860-5421	12-BEARING HALF,SLEEVE: 10899009 (19207)	EA	1				*	*	*	*	*	5	9
KFHZZ		BEARING HALF SET,SLEEVE: 0.020 IN. UNDERSIZE 5702646 (19207)											5	8
KFHZZ		COMPOSED OF:												
PAHZZ	2815-860-5419	12-BEARING HALF,SLEEVE: 10899010 (19207)	EA	6				*	*	*	*	*	5	9
XAHZZ		CYLINDER SLEEVE AND PISTON ASSEMBLY: 5702644 (19207)	EA	1				*	*	*	*	*	5	11
KFHZZ		CYLINDER SLEEVE: 10889894 (19207)	EA	2									5	12
KFHZZ		RING, PISTON: COMPRESSION 7748872 (19207)	EA	1				SEE SET 2815-056-4796					5	13
KFHZZ		RING, PISTON 7748875 (19207)	EA	1				SEE SET 2815-056-4796					5	14
XAHZZ		RING,ASSEMBLY,PISTON: OIL CONTROL 7748878 (19207)	EA	1				SEE SET 2815-056-4796					5	15
PAHZZ	5365-813-0614	PISTON: 10889789 (19207)	EA	2				*	*	*	*	*	5	16
XAHZZ		RING, RETAINING: PISTON PIN M516625-3162 (96906)	EA	1									5	17
PAHZZ	2815-056-4796	PIN, PISTON: SOLID (NOT TO BE INTERMIXED W/HOLLOW PINS) 10951222 (19207)	EA	6	*	*	*	*	*	*	*	*	5	-
		RING SET, PISTON: STD 5702686 (19207)											5	12
		COMPOSED OF:											5	13
		2-RING											5	14
		1-RING												
		1-RING ASSEMBLY												
PAHZZ	3120-849-1030	0105-VALVES,CAMSHAFT AND TIMING SYSTEM BEARING SET,SLEEVE: CAMSHAFT 5702653 (19207)	EA	1				*	*	*	*	*	6	1
KFHZZ		COMPOSED OF:											6	2
KFHZZ		1-BEARING,SLEEVE: REAR 10910980 (19207)											6	3
KFHZZ		1-BEARING,SLEEVE: REAR INTERMEDIATE 10910979 (19207)											6	4
KFHZZ		1-BEARING,SLEEVE: FRONT INTERMEDIATE 10910978 (19207)											6	5
PAHZZ	2815-808-6978	1-BEARING,SLEEVE: FRONT 10910977 (19207)	EA	1				*	*	*	*	*	6	6
XAHZZ		CAMSHAFT,ENGINE: 11610282 (19207)	EA	1				*	*	*	*	*	6	7
		CAMSHAFT: ENGINE 11610283 (19207)											6	7

(1) SMR Code	(2) Federal Stock Number	(3) DESCRIPTION	UNIT of meas	(5) Qty inc. in Unit	(6) 30-day DS maint allowance			(7) 30-day GS maint allowance			(8) 1-yr alw per 100 equip cnt- gcy	(9) Depot maint alw per 100 equip	(10) Illustration	
					(a) 1-20	(b) 21-50	(c) 51-100	(a) 1-20	(b) 21-50	(c) 51-100			(a) Figure No.	(b) Item No.
		Reference Number & Mfr. Code												
		Usable On Code												
PAHZZ	6680-179-5125	SLEEVE: TACHOMETER DRIVE 10889925 (19207)	EA	1				*	*	*	*	*	6	8
PAHZZ	5315-011-2139	KEY,WOODRUFF: GEAR MTG 112139 (24617)	EA	1				*	*	*	*	*	6	9
PAHZZ	2815-861-3831	THRUST PLATE, CAMSHAFT: 10889837 (19207)	EA	1				*	*	*	*	*	6	10
PAFZZ	5310-959-4675	WASHER, LOCK: THRUST PLATE, GEAR COVER AND ACCESS COVER MTG MS35340-46 (96906)	EA	15	*	*	*	*	*	*	*	*	6	11
PAHZZ	5305-269-3211	SCREW, CAP, HEXAGON HEAD: THRUST PLATE MTG MS90725-60 (96906)	EA	2				*	*	*	*	*	6	12
PBFZZ	2815-177-9209	GEAR, CAM SHAFT TIMING: 10889822 (19207)	EA	1	*	*	*	*	*	*	*	*	6	13
PAFZZ	5310-930-7979	NUT, SELP-LOCKING, HEXAGON: GEAR MTG 11602502 (19207)	EA	1	*	*	*	*	*	*	*	*	6	14
PAFZZ	5310-732-0558	NUT, PLAIN, HEXAGON: GEAR COVER AND ACCESS COVER MTG MS51967-8 (96906)	EA	6	*	*	*	*	*	*	*	*	6	15
PAFZZ	5305-269-3213	SCREW, CAP, HEXAGON HEAD: GEAR COVER TO FRONT PLATE MTG MS90725-62 (96906)	EA	1	*	*	*	*	*	*	*	*	6	16
PAFZZ	5305-050-1077	SCREW, CAP, HEXAGON HEAD: GEAR COVER TO FRONT PLATE MTG MS90725-118 (96906)	EA	1	*	*	*	*	*	*	*	*	6	17
PAFZZ	2910-862-9065	GASKET: ACCESS COVER MTG 10889724 (19207)	EA	1	*	*	*	*	*	*	*	*	6	18
PAFZZ	5340-450-6720	COVER, ACCESS: INJECTION PUMP DRIVE 10951005 (19207)	EA	1	*	*	*	*	*	*	*	*	6	19
PAFZZ	2815-808-7366	DEFLECTER, DIRT AND LIQUID: GEAR COVER 11610423 (19207)	EA	1	*	*	*	*	*	*	*	*	6	20
PAFZZ	5305-269-4511	SCREW, CAP, HEXAGON HEAD: GEAR COVER TO FRONT PLATE MTG MS90725-63 (96906)	EA	6	*	*	*	*	*	*	*	*	6	21
PRFZZ	2815-411-5791	COVER, TIMING GEAR: 10899082 (19207)	EA	1	*	*	*	*	*	*	*	*	6	22
XAFZZ		COVER, GEAR: 10899082-1 (19207)		1									6	23
XAFZZ		PIN: COVER LOCATING 103813 (21450)		2									6	24
PAFZZ	5307-420-9787	STUD, PLAIN: ACCESS COVER MTG 10899066 (19207)	EA	1	*	*	*	*	*	*	*	*	6	25
PAFZZ	5307-851-8981	STUD, PLAIN: ACCESS COVER MTG, 0.003 IN. OVERSIZE 10899092 (19207)	EA	1	*	*	*	*	*	*	*	*	6	25
PAFZZ	5307-087-7531	STUD, PLAIN: ACCESS COVER MTG, 0.003 IN. OVERSIZE 10912511-1 (19207)	EA	1	*	*	*	*	*	*	*	*	6	25
PAFZZ	2815-860-0560	GASKET: GEAR COVER MTG 10889736 (19207)	EA	1	*	*	*	*	*	*	*	*	6	26
PAFZZ	5315-406-3419	KEY, WOODRUFF: GEAR MTG 7748817 (19207)	EA	1	*	*	*	*	*	*	*	*	6	27
PAFZZ	5310-768-0318	NUT, PLAIN, HEXAGON: GEAR COVER TO FRONT PLATE MTG MS51967-14 (96906)	EA	1	*	*	*	*	*	*	*	*	6	28
PAFZZ	5310-834-7606	WASHER, LOCK: GEAR COVER TO FRONT PLATE MTG MS35340-48 (96906)	EA	1	*	*	*	*	*	*	*	*	6	29
PAFZZ	5305-269-3210	SCREW, CAP, HEXAGON HEAD: TAPPET COVER MTG MS90725-59 (96906)	EA	14	*	*	*	*	*	*	*	*	6	30
PAFZZ	5310-080-6004	WASHER, FLAT: TAPPET COVER MTG MS27183-14 (96906)	EA	14	*	*	*	*	*	*	*	*	6	31

(1) SMR Code	(2) Federal Stock Number	(3) DESCRIPTION	UNIT of meas	(5) Qty inc. in Unit	(6) 30-day DS maint allowance			(7) 30-day GS maint allowance			(8) 1-yr alw per 100 equip cnt- gcy	(9) Depot maint alw per 100 equip	(10) Illustration	
					(a)	(b)	(c)	(a)	(b)	(c)			(a)	(b)
					1-20	21-50	51-100	1-20	21-50	51-100			Figure No.	Item No.
		Reference Number & Mfr. Code												
PAFZZ	2815-403-0934	COVER, ACCESS: TAPPET CHAMBER 10889941 (19207)	EA	1	*	*	*	*	*	*	*	*	6	32
PAFZZ	5330-056-0194	GASKET: TAPPET COVER MTG 10889940 (19207)	EA	1	*	*	*	*	*	*	*	*	6	33
PAHZZ	5340-054-1417	PLUG,EXPANSION: REAR CAMSHAFT BEARING 541417 (21450)	EA	1	*	*	*	*	*	*	*	*	6	34
PAFZZ	5310-081-4219	WASHER, FLAT: COVERS MTG MS27183-12 (96906)	EA	16	*	*	*	*	*	*	*	*	7	1
PAFZZ	5306-081-9812	BOLT, SELF-LOCKING: COVERS MTG 10912494 (19207)	EA	14	*	*	*	*	*	*	*	*	7	2
PAFZZ	2815-937-7835	COVER ASSEMBLY,ROCKER ARM: 10951263 (19207)	EA	1	*	*	*	*	*	*	*	*	7	3
XAFZZ		COVER: CYLINDER HEAD 10951263-1 (19207)		1									7	4
PBOZZ	2815-179-3601	BRACKET, OIL FILLER: 10896326 (19207)	EA	2	*	*	*	*	*	*	*	*	7	5
PAFZZ	2815-933-9519	COVER ASSEMBLY, CYLINDER HEAD: FRONT 10951262 (19207)	EA	1	*	*	*	*	*	*	*	*	7	6
XAFZZ		COVER: CYLINDER HEAD 10951262-1 (19207)		1									7	7
PAHZZ	2815-808-7374	GUIDE,ENGINE POPPET VALVE: 11610335 (19207)	EA	12	*	*	*	*	*	*	*	*	7	8
PAFZZ	5307-904-5675	STUD, PLAIN: CYLINDER HEAD COVER MTG 10899073-5 (19207)	EA	2	*	*	*	*	*	*	*	*	7	9
PAHZZ		SEAT,VALVE: HEXHAUST,STD 11610378-1 (19207)	EA	6	*	*	*	*	*	*	*	*	7	10
PAHZZ	2815-808-7373	SEAT, VALVE: (U/W HEAD 10899037) 11641772 (19207)	EA	6	*	*	*	*	*	*	*	*	7	10
PAHZZ	2815-492-8127	SEAT, VALVE: EXHAUST, 0.010 IN. OVERSIZE 11610378-2 (19207)	EA	6	*	*	*	*	*	*	*	*	7	10
PAHZZ	2815-930-5967	SEAT, VALVE: INTAKE,STD 10935209 (19207)	EA	6	*	*	*	*	*	*	*	*	7	11
PAHZZ	2815-930-8761	SEAT, VALVE: INTAKE, 0.010 IN. OVERSIZE 10935209-1 (19207)	EA	6	*	*	*	*	*	*	*	*	7	11
PAHZZ	2815-930-5968	SEAT, VALVE: (U/W HEAD 10899037) 10889834 (19207)	EA	6	*	*	*	*	*	*	*	*	7	11
PAFZZ	2815-111-5158	VALVE,POPPET,ENGINE: INTAKE 10935205 (19207)	EA	6	*	*	*	*	*	*	*	*	7	12
PAFZZ	2815-808-7377	VALVE, POPPET, ENGINE: EXHAUST 11621838 (19207)	EA	6	*	*	*	*	*	*	*	*	7	13
PAHZZ	2815-782-1308	TAPPET,ENGINE POPPET VALVE 11610264 (19207)	EA	12	*	*	*	*	*	*	*	*	7	14
PAFZZ	2815-899-8336	PUSH ROD, ENGINE POPPET VALVE 10889833 (19207)	EA	12	*	*	*	*	*	*	*	*	7	15
PAFZZ	2815-882-8822	SPRING,HELICAL,COMPRESSION: ROCKER ARM THRUST 10912377 (19207)	EA	4	*	*	*	*	*	*	*	*	7	16
PAFZZ	2805-741-5300	LOCK,VALVE SPRING RETAINING: INTAKE AND EXHAUST 7415300 (19207)	EA	24	*	*	*	*	*	*	*	*	7	17
PAHZZ	2815-930-5436	SEAT, HELICAL COMPRESSION: VALVE SPRING, INTAKE AND EXHAUST 11609964 (19207)	EA	12	*	*	*	*	*	*	*	*	7	18
PAHZZ	2815-848-8398	SPRING,HELICAL,COMPRESSION: INNER VALVE, INTAKE AND EXHASUT 10889828 (19207)	EA	12	*	*	*	*	*	*	*	*	7	19

(1) SMR Code	(2) Federal Stock Number	(3) DESCRIPTION	UNIT of meas	(5) Qty inc. in Unit	(6) 30-day DS maint allowance			(7) 30-day GS maint allowance			(8) 1-yr alw per 100 equip cnt- gcy	(9) Depot maint alw per 100 equip	(10) Illustration	
					(a) 1-20	(b) 21-50	(c) 51-100	(a) 1-20	(b) 21-50	(c) 51-100			(a) Figure No.	(b) Item No.
		Reference Number & Mfr. Code												
PAHZZ	2815-848-8399	SPRING, HELICAL, COMPRESSION: OUTER VALVE, INTAKE AND EXHAUST 10889829 (19207)	EA	12				*	*	*	*	*	7	20
PAHZZ	2815-808-6991	ROTOR, ENGINE POPPET VALVE: INTAKE AND EXHAUST 11641673 (19207)	EA	12				*	*	*	*	*	7	21
PAFZZ	2815-870-9961	ROCKER ARM, ENGINE POPPET VALVE: EXHAUST 10899106 (19207)	EA	12	*	*	*	*	*	*	*	*	7	22
XAFZZ		ROCKER ARM: 10899107 (19207)	EA	12				*	*	*	*	*	7	23
PAFZZ	5310-975-2075	NUT, PLAIN HEXAGON: ADJUSTING SCREW MS35691-21 (96906)	EA	12	*	*	*	*	*	*	*	*	7	24
PAFZZ	2815-870-9962	SCREW, ADJUSTING, VALVE: 10912238 (19207)	EA	12	*	*	*	*	*	*	*	*	7	25
PAFZZ	5365-852-9793	RING, RETAINING: ROCKER ARM SHAFT MS16626-3100 (96906)	EA	4	*	*	*	*	*	*	*	*	7	26
PAFZZ	3120-850-0434	BEARING, WASHER, THRUST: ROCKER ARM SHAFT 10889964 (19207)	EA	4	*	*	*	*	*	*	*	*	7	27
PAFZZ	2815-861-1423	SHAFT, ROCKER ARM: 10889846 (19207)	EA	2	*	*	*	*	*	*	*	*	7	28
XAFZZ		PLUG: ROCKER ARM SHAFT 7748959 (19207)	EA	4				*	*	*	*	*	7	29
XAFZZ		SHAFT: ROCKER ARM 10889841 (19207)	EA	2				*	*	*	*	*	7	30
XAFZZ		PIN: SHAFT LOCATING 10898719 (19207)	EA	2				*	*	*	*	*	7	31
XAFZZ		SUPPORT: ROCKER ARM SHAFT 10889838 (19207)	EA	6				*	*	*	*	*	7	32
PAFZZ	5305-543-2866	SCREW, CAP, HEXAGON HEAD: SUPPORT MTG MS90728-68 (96906)	EA	12	*	*	*	*	*	*	*	*	7	33
PAFZZ	5310-959-4675	WASHER, LOCK: SUPPORT MTG MS35340-46 (96906)	EA	12	*	*	*	*	*	*	*	*	7	34
PAFZZ	2815-885-5723	GASKET: COVER MTG 10899080 (19207)	EA	2	*	*	*	*	*	*	*	*	7	35
PAFZZ	5310-814-0673	NUT, SELF-LOCKING, HEXAGON: COVER MTG MS51943-33 (96906)	EA	2	*	*	*	*	*	*	*	*	7	36
		0106-ENGINE LUBRICATION SYSTEM												
PAOZZ	6680-887-1334	GAGE ROD-CAP, LIQUID LEVEL: OIL 10912158 (19207)	EA	1	*	*	*	*	*	*	*	*	8	1
PAOZZ	5330-737-6332	PACKING, PREFORMED: OIL GAGE 7376332 (19207)	EA	1	*	*	*	*	*	*	*	*	8	2
XAOZZ		ROD: OIL GAGE 10912158-1 (19207)	EA	1	*	*	*	*	*	*	*	*	8	3
PAOZZ	2815-937-7447	SUPPORT, OIL GAGE ROD: 10889899 (19207)	EA	1	*	*	*	*	*	*	*	*	8	4
PAOZZ	5305-489-8350	SCREW, MACHINE: BRACKET MTG 7748975 (19207)	EA	3	*	*	*	*	*	*	*	*	8	5
PAOZZ	5310-285-7037	WASHER, LOCK: BRACKET MTG MS122031 (96906)	EA	1	*	*	*	*	*	*	*	*	8	6
PAOZZ	5310-143-6481	NUT, PLAIN, HEXAGON: BRACKET MTG 7748972 (19207)	EA	1	*	*	*	*	*	*	*	*	8	7
PBOZZ	2815-177-8215	SUPPORT, ROD, OIL GAGE: 10912591 (19207)	EA	1	*	*	*	*	*	*	*	*	8	8
PAFZZ	5307-087-9237	STUD, PLAIN: NOZZLE MTG 10912381 (19207)	EA	6	*	*	*	*	*	*	*	*	8	9
PAFZZ	2815-860-9146	NOZZLE, PISTON COOLING: 10889917 (19207)	EA	6	*	*	*	*	*	*	*	*	8	10
PAFZZ	5310-814-0673	NUT, SELF-LOCKING, HEXAGON: NOZZLE RETAINING MS51943-33 (96906)	EA	6	*	*	*	*	*	*	*	*	8	11

(1) SMR Code	(2) Federal Stock Number	(3) DESCRIPTION	UNIT of meas	(5) Qty inc. in Unit	(6) 30-day DS maint allowance			(7) 30-day GS maint allowance			(8) 1-yr alw per 100 equip cnt- gcy	(9) Depot maint alw per 100 equip	(10) Illustration	
					(a)	(b)	(c)	(a)	(b)	(c)			(a)	(b)
					1-20	21-50	51-100	1-20	21-50	51-100			Figure No.	Item No.
		Reference Number & Mfr. Code												
		Usable On Code												
PAHZZ	5340-850-3997	WASHER, FLAT: GEAR RETAINING 10889876 (19207)	EA	1				*	*	*	*	*	8	12
PAHZZ	3020-851-8970	GEAR, HELICAL: OIL PUMP IDLER 10889818 (19207)	EA	1				*	*	*	*	*	8	13
PAHZZ	3110-156-4681	BEARING, BALL, ANNULAR: IDLER GEAR SHAFT 5204KD (21335)	EA	1				*	*	*	*	*	8	14
PAHZZ	5365-543-4110	RING, RETAINING: BEARING MS16625-3185 (96906)	EA	1				*	*	*	*	*	8	15
PAHZZ	5310-899-5941	WASHER, FLAT: GEAR BEARING 10889966 (18876)	EA	1				*	*	*	*	*	8	16
PAHZZ	5365-850-3994	RING, RETAINING: BEARING 7748862 (19207)	EA	1				*	*	*	*	*	8	17
PAFZZ	2815-885-3430	OIL PAN, ENGINE CRANKCASE: 10899065 (19207)	EA	1	*	*	*	*	*	*	*	*	8	18
PAOZZ	5365-196-6710	SPACER, RING: DRAIN PLUG AN901-10C (88044)	EA	2	*	*	*	*	*	*	*	*	8	19
PAOZZ	5365-288-8483	PLUG, MACHINE THREAD, MAGNETIC: OIL PAN DRAIN 445097 (24617)	EA	2	*	*	*	*	*	*	*	*	8	20
PAFZZ	5305-269-3211	SCREW, CAP, HEXAGON HEAD: OIL PAN MTG MS90725-60 (96906)	EA	27	*	*	*	*	*	*	*	*	8	21
PAFZZ	5310-959-4675	WASHER, LOCK: OIL PAN MTG MS35340-46 (96906)	EA	27	*	*	*	*	*	*	*	*	8	22
PAFZZ	5330-885-3422	GASKET: OIL PAN 10889730 (19207)	EA	1	*	*	*	*	*	*	*	*	8	23
PAFZZ	5310-813-1203	NUT, FLAIN, SLOTTED, HEXAGON: GEAR MTG 102647 (24617)	EA	1	*	*	*	*	*	*	*	*	9	1
PAFZZ	5315-241-7330	PIN, COTTER: GEAR NUT MS24665-304 (96906)	EA	1	*	*	*	*	*	*	*	*	9	2
PAFZZ	3020-067-4890	GEAR, HELICAL: OIL PUMP DRIVE 104935176 (19207)	EA	1	*	*	*	*	*	*	*	*	9	3
PAFZZ	5310-682-5930	WASHER, LOCK: TUBES AND TUBE BRACKET MTG MS35340 (96906)	EA	8	*	*	*	*	*	*	*	*	9	4
PAFZZ	5305-071-2231	SCREW, CAP, HEXAGON HEAD: TUBES MTG MS90725-20 (96906)	EA	6	*	*	*	*	*	*	*	*	9	5
PAFZZ	5330-078-8998	GASKET: OIL PUMP PICKUP TUBE 10935201 (19207)	EA	1	*	*	*	*	*	*	*	*	9	6
PAFZZ	5305-068-0502	SCREW, CAP, HEXAGON HEAD: TUBES AND CLAMPS MS90725-6 (96906)	EA	5	*	*	*	*	*	*	*	*	9	7
PAFZZ	2815-781-1954	TUBE ASSEMBLY, METAL: OIL PUMP PICKUP 10935258 (19207)	EA	1	*	*	*	*	*	*	*	*	9	8
PAFZZ	2815-871-8473	TUBE ASSEMBLY, METAL: SCAVENGE OIL PUMP INLET 10935259 (19207)	EA	1	*	*	*	*	*	*	*	*	9	9
PAFZZ	5305-068-0501	SCREW, CAP, HEXAGON HEAD: BRACKET MTG MS90725-5 (96906)	EA	2	*	*	*	*	*	*	*	*	9	10
PAFZZ	5310-761-6882	NUT, FLAIN, HEXAGON: BRACKET MTG MS51967-2 (96906)	EA	2	*	*	*	*	*	*	*	*	9	11
PAFZZ	5306-225-8497	BOLT, MACHINE: INLET TUBE TO CRANKCASE MTG MS90725-32 (96906)	EA	2	*	*	*	*	*	*	*	*	9	12
PAFZZ	9525-990-7799	WIRE, NICKEL COPPER: OUTLET TUBE TO CRANKCASE MS20995NC40 (96906)	FT	V	*	*	*	*	*	*	*	*	9	13
PAFZZ	5306-753-4322	BOLT, MACHINE: OUTLET TUBE TO CRANKCASE MS1095-334 (96906)	EA	1	*	*	*	*	*	*	*	*	9	14
PAFZZ	5306-853-2228	BOLT, MACHINE: OUTLET TUBE TO CRANKCASE MTG MS51093-335 (96906)	EA	1	*	*	*	*	*	*	*	*	9	15

(1) SMR Code	(2) Federal Stock Number	(3) DESCRIPTION	UNIT of meas	(5) Qty inc. in Unit	(6) 30-day DS maint allowance			(7) 30-day GS maint allowance			(8) 1-yr alw per 100 equip cnt- gcy	(9) Depot maint alw per 100 equip	(10) Illustration	
					(a) 1-20	(b) 21-50	(c) 51-100	(a) 1-20	(b) 21-50	(c) 51-100			(a) Figure No.	(b) Item No.
		Reference Number & Mfr. Code												
	Usable On Code													
PAFZZ	2815-177-9238	TUBE ASSEMBLY, PUMP: OIL PUMP OUTLET 10935212 (19207)	EA	1	*	*	*	*	*	*	*	*	9	16
PAFZZ	4730-453-9308	FLANGE, TUBE: OUTLET TUBE 10935196 (19207)	EA	1	*	*	*	*	*	*	*	*	9	17
PAFZZ	5330-829-2608	PACKING, PREFORMED: FLANGE MS9068-116 (96906)	EA	1	*	*	*	*	*	*	*	*	9	18
PAFZZ	5306-022-0722	BOLT, SELF-LOCKING: PUMP MTG 220722 (21450)	EA	4	*	*	*	*	*	*	*	*	9	19
PAFZZ	2815-075-1768	GASKET: INLET AND OUTLET TUBES 10935199 (19207)	EA	2	*	*	*	*	*	*	*	*	9	20
PAFZZ	5330-078-8997	GASKET: OUTLET TUBE 10935197 (19207)	EA	1	*	*	*	*	*	*	*	*	9	21
PAFZZ	5340-454-5309	BRACKET,ANGLE: PICKUP TUBE MTG 10935200 (19207)	EA	1	*	*	*	*	*	*	*	*	9	22
PAFZZ	2815-074-8923	PUMB,ENGINE OIL: 10935204 (19207)	EA	1	*	*	*	*	*	*	*	*	9	23
PADZZ	3120-490-4135	BEARING SET, SLEEVE: 5704358 (19207)	EA	1	*	*	*	*	*	*	*	*	10	1
KDDZZ		COMPOSED OF:											10	1*1
KDDZZ		2-BEARING: 10889996 (19207)											10	1*2
KDDZZ		1-BEARING: 10889906 (19207)											10	1*3
KDDZZ		1-BEARING: 10889905 (19207)											10	2
XADZZ		HOUSING: OIL PUMP 10935221 (19207)											10	3
PADZZ	2815-449-5068	BEARING SET,SLEEVE: 5704359 (19207)	EA	1	*	*	*	*	*	*	*	*	10	3*1
KDDZZ		COMPOSED OF:											10	4
KDDZZ		4-BEARING: 10889805 (19207)											10	5
XADZZ		IMPELLAR: OIL PUMP 10889816 (19207)											10	6
PADZZ	5315-730-4456	KEY,MACHINE: IMPELLER MS20066-103 (96906)	EA	1	*	*	*	*	*	*	*	*	10	7
XADZZ		IMPELLER: PUMP DRIVEN 10889817 (19207)											10	8
PADZZ	5305-071-2233	SCREW, CAP, HEXAGON HEAD: PUMP HOUSING MS90725-18 (96906)	EA	2	*	*	*	*	*	*	*	*	10	9
PADZZ	5310-682-5930	WASHER, LOCK: PUMP HOUSING MS35340-44 (96906)	EA	2	*	*	*	*	*	*	*	*	10	10
XADZZ		COVER: OIL PUMP 10935226 (19207)											10	11
XADZZ		IMPELLER: PUMP DRIVEN 10889815 (19207)											10	12
XADZZ		HOUSING: OIL PUMP 10935228 (12907)											11	1
XADZZ		IMPELLER: PUMP DRIVE 10935203 (19207)											11	2
PAFZZ	5307-903-7673	STUD, PLAIN: TUBE ADAPTER MTG 10889976-1 (19207)	EA	4	*	*	*	*	*	*	*	*	11	3
PAOZZ	2815-861-3832	GASKET: TUBE ADAPTER MTG 10889825 (19207)	EA	2	*	*	*	*	*	*	*	*	11	4
PAOZZ	2815-404-3204	ADAPTER, ROCKER BREATHER: TUBE TO HEAD COVER 10889949 (19207)	EA	1	*	*	*	*	*	*	*	*	11	5
PAOZZ	5310-737-5429	WASHER, LOCK: TUBE ADAPTER MTG 7375429 (19207)	EA	4	*	*	*	*	*	*	*	*	11	6
PAOZZ	5310-245-3424	NUT, SELF-LOCKING, HEXAGON: TUBE ADAPTER MTG MS17829-5C (96906)	EA	4	*	*	*	*	*	*	*	*	11	
PAOZZ	2815-899-5219	CAP,FILLER OPENING: OIL 7748910 (19207)	EA	1	*	*	*	*	*	*	*	*	11	

(1) SMR Code	(2) Federal Stock Number	(3) DESCRIPTION	UNIT of meas	(5) Qty inc. in Unit	(6) 30-day DS maint allowance			(7) 30-day GS maint allowance			(8) 1-yr alw per 100 equip cnt- gcy	(9) Depot maint alw per 100 equip	(10) Illustration	
					(a) 1-20	(b) 21-50	(c) 51-100	(a) 1-20	(b) 21-50	(c) 51-100			(a) Figure No.	(b) Item No.
		Reference Number & Mfr. Code												
PAOZZ	2815-999-5410	CAP, FILLER OPENING: OIL 10951264 (19207)	EA	1	*	*	*	*	*	*	*	*	11	6
PAOZZ	5315-514-2660	PIN, RETAINING: OIL FILLER CAP MS29523-1 (96906)	EA	2	*	*	*	*	*	*	*	*	11	7
MOOZZ		CHAIN: OIL FILLER CAP RETAINING MANUFACTURE FROM:	EA	1									11	8
PAOZZ	4010-262-1551	CHAIN, WELDLESS: 7 IN. REQUIRED 12C14155-1 (80244)	FT	V			SEE GROUP 9501						11	8
PAOZZ	2805-678-1378	RETAINER: OIL FILLER CAP CHAIN 8754184 (19207)	EA	1	*	*	*	*	*	*	*	*	11	9
PAOZZ	4730-277-8418	CLAM, HOSE: HOSE TO ADAPTER MTG 105475 (24617)	EA	2	*	*	*	*	*	*	*	*	11	10
MOOZZ		HOSE, RUBBER: BREATHER TUBE MANUFACTURE FROM:	EA	1									11	11
PAOZZ	4720-278-1113	HOSE, NONMETALLIC: (4 IN. REQUIRED) MILH6000 (81349)	FT	V			SEE GROUP 9501						11	11
PAOZZ	2815-179-5563	TUBE ASSEMBLY, BREATHER: CRANKCASE 10899177 (19207)	EA	1	*	*	*	*	*	*	*	*	11	12
PAOZZ	2815-103-5770	TUBE, CRANKCASE BREATHER: 10951257 (19207)	EA	1	*	*	*	*	*	*	*	*	11	12
PAOZZ	5305-068-0501	SCREW, CAP, HEXAGON HEAD: TUBE CLAMP MTG MS90725-5 (96906)	EA	1	*	*	*	*	*	*	*	*	11	13
PAOZZ	5310-809-4058	WASHER, FLAT: TUBE CLAMP MTG MS27183-10 (96906)	EA	1	*	*	*	*	*	*	*	*	11	14
PAOZZ	5340-456-2440	CLAMP, LOOP: BREATHER TUBE MTG 10912382 (19207)	EA	1	*	*	*	*	*	*	*	*	11	15
PAOZZ	5310-682-5930	WASHER, LOCK: TUBE CLAMP MTG MS35340-44 (96906)	EA	1	*	*	*	*	*	*	*	*	11	16
PAOZZ	5310-723-4458	NUT, PLAIN, HEXAGON: TUBE CLAMP MTG MS35690-404 (96906)	EA	1	*	*	*	*	*	*	*	*	11	17
PAFZZ	5340-406-9058	BRACKET, ANGLE: TUBE CLAMP MTG 10951251 (19207)	EA	1	*	*	*	*	*	*	*	*	11	18
PAOZZ	2940-194-2497	FILTER, FLUID, PRESSURE: ENGINE OIL 7748873 (19207) (SERVICE W/FSN 2940-884-4801)	EA	2	*	*	*	*	*	*	*	*	12	1
PAOZZ	2940-135-6529	POST, OIL FILTER CENTER: 10951012 (19207)	EA	1	*	*	*	*	*	*	*	*	12	2
XAOZZ		BODY, FILTER: 10951015 (19207)	EA	1	*	*	*	*	*	*	*	*	12	3
PAOZZ	2940-884-4801	PARTS KIT, OIL FILTER: 5702659 (19207) COMPOSED OF:	EA	1	*	*	*	*	*	*	*	*	12	4
KFOZZ		1-GASKET: POST 7748905 (19207)											12	4*1
KFOZZ		1-FILTER ELEMENT 8748329 (19207)											12	4*2
KFOZZ		1-GASKET: BODY 7748870 (19207)											12	4*3
PAOZZ	5315-252-5987	PIN, COTTER: POST MS24665-138 (96906)	EA	1	*	*	*	*	*	*	*	*	12	4*4
PAOZZ	2815-924-6118	SPRING, OIL FILTER: 10951016 (19207)	EA	1	*	*	*	*	*	*	*	*	12	5
PAOZZ	2940-005-7698	CUP, FLUID, FILTER: 10951017 (19207)	EA	1	*	*	*	*	*	*	*	*	12	6
PAFZZ	2815-930-9229	GASKET: REGULATOR MTG 11609963 (19207)	EA	1	*	*	*	*	*	*	*	*	12	7

(1) SMR Code	(2) Federal Stock Number	(3) DESCRIPTION	UNIT of meas	(5) Qty inc. in Unit	(6) 30-day DS maint allowance			(7) 30-day GS maint allowance			(8) 1-yr alw per 100 equip cnt- gcy	(9) Depot maint alw per 100 equip	(10) Illustration	
					(a) 1-20	(b) 21-50	(c) 51-100	(a) 1-20	(b) 21-50	(c) 51-100			(a) Figure No.	(b) Item No.
		Reference Number & Mfr. Code												
PAFZZ	2815-194-2454	HOUSING ASSEMBLY: OIL PRESSURE REGULATOR 11641985 (19207)	EA	1	*	*	*	*	*	*	*	*	12	8
PAFZZ	5365-496-8424	PLUG, MACHINE THREAD: REGULATOR VALVE 11641821 (19207)	EA	1	*	*	*	*	*	*	*	*	12	9
PAFZZ	5330-834-2912	GASKET: OIL COOLER BYPASS MS35769-18 (96906)	EA	2	*	*	*	*	*	*	*	*	12	10
PAFZZ	5360-496-8471	SPRING, HELICAL, COMPRESSION: REGULATOR 11641839 (19207)	EA	1	*	*	*	*	*	*	*	*	12	11
PAFZZ	2815-860-2331	PLUNGER, OIL PRESSURE: VALVE 7748970 (19207)	EA	2	*	*	*	*	*	*	*	*	12	12
PBFZZ	2815-168-2740	HOUSING, OIL PRESSURE: REGULATOR VALVE 11609968 (19207)	EA	1	*	*	*	*	*	*	*	*	12	13
PAFZZ	4730-289-5176	PLUG, PIPE: HOUSING 444704 (21450)	EA	1	*	*	*	*	*	*	*	*	12	14
PAFZZ	2815-851-4567	SPRING, HELICAL, COMPRESSION: REGULATOR VALVE 10889878 (19207)	EA	1	*	*	*	*	*	*	*	*	12	15
PAOZZ	5365-472-1926	PLUG, MACHINE THREAD: REGULATOR 7748969 (19207)	EA	1	*	*	*	*	*	*	*	*	12	16
PAFZZ	5305-269-3216	SCREW, CAP, HEXAGON HEAD: REGULATOR MTG MS90725-66 (96906)	EA	4	*	*	*	*	*	*	*	*	12	17
PAFZZ	5310-959-4675	WASHER, LOCK: REGULATOR MTG MS35340-46 (96906)	EA	4	*	*	*	*	*	*	*	*	12	18
PAFZZ	2930-088-9818	GASKET AND PACKING PREFORMED SET: OIL COOLER 5702693 (19207)	EA	1	*	*	*	*	*	*	*	*	13	1
KFFZZ		COMPOSED OF:												
PAFZZ	2930-860-9141	1-GASKET: OIL COOLER MTG 10889858 (19207)	EA	1	*	*	*	ALSO SEE SET 2815-864-0299	*	*	*	*	13	1*1
PAFZZ		GASKET: OIL COOLER RADIATOR MTG 10889862 (19207)	EA	1	*	*	*	*	*	*	*	*	13	1*2
PAFZZ	2930-860-9140	GASKET: COVER MTG 10889857 (19207)	EA	1	*	*	*	*	*	*	*	*	13	1*3
PAFZZ	5330-829-2607	PACKING, PREFORMED: RADIATOR MTG MS9068-212 (96906)	EA	2	*	*	*	*	*	*	*	*	13	1*4
PAFZZ	2815-455-9503	HOUSING, OIL COOLER: 10951022 (19207)	EA	1	*	*	*	*	*	*	*	*	13	2
PAFZZ	2815-455-9502	HOUSING, OIL COOLER: 10951021 (19207)	EA	1	*	*	*	*	*	*	*	*	13	3
PAFZZ	5307-924-6109	STUD, PLAIN: COVER TO HOUSING MTG, STD 10951019 (19207)	EA	12	*	*	*	*	*	*	*	*	13	4
PAFZZ	5307-851-8974	STUD, PLAIN: COVER TO HOUSING MTG 0.003 IN. OVERSIZE 10899095 (19207)	EA	12	*	*	*	*	*	*	*	*	13	4
PAFZZ	4730-088-8665	PLUG, PIPE: HOUSING OIL PORTS MS49005-10 (96906)	EA	2	*	*	*	*	*	*	*	*	13	5
PAFZZ	5307-935-3695	STUD, PLAIN: FUEL LINE CLAMP MTG, STD 7376342 (19207)	EA	1	*	*	*	*	*	*	*	*	13	6
PAFZZ	5307-808-7977	STUD, PLAIN: FUEL LINE CLAMP MTG, 0.003 IN. OVERSIZE 10912393-2 (19207)	EA	1	*	*	*	*	*	*	*	*	13	6
PAOZZ	4730-221-2138	PLUT, PIPE: HOUSING DRAIN MS20913-3S (96906)	EA	1	*	*	*	*	*	*	*	*	13	7

(1) SMR Code	(2) Federal Stock Number	(3) DESCRIPTION	UNIT of meas	(5) Qty inc. in Unit	(6) 30-day DS maint allowance			(7) 30-day GS maint allowance			(8) 1-yr alw per 100 equip cnt- gcy	(9) Depot maint alw per 100 equip	(10) Illustration	
					(a) 1-20	(b) 21-50	(c) 51-100	(a) 1-20	(b) 21-50	(c) 51-100			(a) Figure No.	(b) Item No.
		Reference Number & Mfr. Code												
PAFZZ	4730-044-4667	PLUG,PIPE: HOUSING OIL PORT 444667 (19207)	EA	1	*	*	*	*	*	*	*	*	13	8
PAFZZ	5340-178-1348	BUSHING,MACHINE THREAD:HOUSING 10935624 (19207)	EA	2	*	*	*	*	*	*	*	*	13	9
PAFZZ	5310-761-6882	NUT,PLAIN,HEXAGON: COVER TO HOUSING MTG MS51967-2 (96906)	EA	12	*	*	*	*	*	*	*	*	13	10
PAFZZ	5310-682-5930	WASHER, LOCK: COVER TO HOUSING MTG MS35340-44 (96906)	EA	12	*	*	*	*	*	*	*	*	13	11
PAFZZ	2815-179-5530	COVER,ACCESS: OIL COOLER 10899046 (19207)	EA	1	*	*	*	*	*	*	*	*	13	12
PAFZZ	2930-860-2334	RADIATOR, OIL COOLER: 7748885 (19207)	EA	1	*	*	*	*	*	*	*	*	13	13
PAFZZ	5306-087-7529	BOLT,MACHINE: HOUSING TO CRANKCASE MTG 10912505 (19207)	EA	1	*	*	*	*	*	*	*	*	13	14
PAFZZ	5310-080-6004	WASHER,FLAT: HOUSING TO CRANKCASE MTG MS27183-14 (96906)	EA	17	*	*	*	*	*	*	*	*	13	15
PAFZZ	2815-860-2331	PLUNGER, OIL PRESSURE, REGULATRO: COOLER AND FILTER 7748970 (19207)	EA	2	*	*	*	*	*	*	*	*	13	16
PAFZZ	2815-851-4567	SPRING,HELICAL,COMPRESSION: OIL PRESSURE PLUNGER,COOLER AND FILTER 10889878 (19207)	EA	2	*	*	*	*	*	*	*	*	13	17
PAFZZ	5330-834-2912	GASKET: PLUNGER PLUGS, COOLER AND FILTER MS35769-18 (96906)	EA	2	*	*	*	*	*	*	*	*	13	18
PAFZZ	5365-472-1926	PLUG, MACHINE THREAD: PLUNGER, COOLER AND FILTER 7748969 (19207)	EA	2	*	*	*	*	*	*	*	*	13	19
PAFZZ	5305-269-3210	SCREW, CAP, HEXAGON HEAD: HOUSING TO CRANKCASE MS90725-59 (96906)	EA	16	*	*	*	*	*	*	*	*	13	20
PAFZZ	5307-912-5635	0108-MANIFOLDS STUD,PLAIN:EXHAUST MANIFOLD MTG 10935517 (19207)	EA	12	*	*	*	*	*	*	*	*	14	1
PAFZZ	2815-860-0566	MANIFOLD,EXHAUST,ENGINE: REAR SECTION 104889760 (19207)	EA	1	*	*	*	*	*	*	*	*	14	2
PAFZZ	2815-899-6726	SEAL RING, METAL: EXHAUST MANIFOLD 104889757 (19207)	EA	6	*	*	*	*	*	*	*	*	14	3
PAFZZ	2815-074-8916	MANIFOLD,EXHAUST,ENGINE: CENTER SECTION 10935238 (19207)	EA	1	*	*	*	*	*	*	*	*	14	4
PAFZZ	5307-067-4895	STUD, PLAIN: MANIFOLD TO TURBOSUPPER- CHARGER 10935241 (19207)	EA	4	*	*	*	*	*	*	*	*	14	5
PAFZZ	2815-860-0565	MANIFOLD,ENGINE,EXHAUST: FRONT SECTION 10889758 (19207)	EA	1	*	*	*	*	*	*	*	*	14	6
PAFZZ	4730-044-4655	PLUG,PIPE: FRONT AND REAR SECTIONS 444655 (24617)	EA	2	*	*	*	*	*	*	*	*	14	7
PAFZZ	5310-998-7385	NUT,SELF-LOCKING,HEXAGON: MANIFOLDS MTG 11609973 (19207)	EA	12	*	*	*	*	*	*	*	*	14	8

(1) SMR Code	(2) Federal Stock Number	(3) DESCRIPTION	UNIT of meas	(5) Qty inc. in Unit	(6) 30-day DS maint allowance			(7) 30-day GS maint allowance			(8) 1-yr alw per 100 equip cnt- gcy	(9) Depot maint alw per 100 equip	(10) Illustration	
					(a) 1-20	(b) 21-50	(c) 51-100	(a) 1-20	(b) 21-50	(c) 51-100			(a) Figure No.	(b) Item No.
		Reference Number & Mfr. Code												
PAFZZ	5310-734-8837	WASHER: MANIFOLD MTG 7348837 (19204)	EA	12	*	*	*	*	*	*	*	*	14	9
PAFZZ	2815-906-0164	ELBOW ASSEMBLY, INTAKE MANIFOLD: 10951178 (19207)	EA	1	*	*	*	*	*	*	*	*	15	1
PAFZZ	4730-018-9566	PLUG,PIPE: ELBOW MS49005-2 (96906)	EA	1	*	*	*	*	*	*	*	*	15	2
PAFZZ	5310-880-7744	NUT,PLAIN,HEXAGON: ELBOW MTG MS51967-5 (96906)	EA	4	*	*	*	*	*	*	*	*	15	3
PAFZZ	5310-959-4679	WASHER, LOCK: ELBOW MTG MS35340-45 (96906)	EA	4	*	*	*	*	*	*	*	*	15	4
PAFZZ	5330-899-4483	GASKET: ELBOW 10889770 (19207)	EA	1	*	*	*	*	*	*	*	*	15	5
PAFZZ	2815-178-0938	MANIFOLD ASSEMBLY,INTAKE,ENGINE: 11641733 (19207)	EA	1	*	*	*	*	*	*	*	*	15	6
XAFZZ		MANIFOLD,INTAKE,ENGINE: 11641734 (19207)		1									15	7
PAFZZ	5307-904-5671	STUD,PLAIN: ELBOW TO MANIFOLD MTG 0.003 IN. OVERSIZE 10899073-2 (19207)	EA	4	*	*	*	*	*	*	*	*	15	8
PAFZZ	4730-221-2138	PLUG, PIPE: INTAKE MANIFOLD DRAIN MS20913-3S (96906)	EA	1	*	*	*	*	*	*	*	*	15	9
PAFZZ	4730-221-2139	PLUG, PIPE: ARCTIC HEATER HOLE OUTLET MS20913-4S (96906)	EA	1	*	*	*	*	*	*	*	*	15	10
PAFZZ	4730-221-2137	PLUG, PIPE: PERSONNEL HEATER HOLE CONNECTOR MS20913-2S (96906)	EA	1	*	*	*	*	*	*	*	*	15	11
PAFZZ	5340-598-5107	PLUG, EXPANSION: MANIFOLD CORE HOLES 7748957 (19207)	EA	3	*	*	*	*	*	*	*	*	15	12
PAFZZ	5330-908-6340	GASKET: EXHAUST AND INTAKE MANIFOLDS 10935625 (19207)	EA	2	*	*	*	*	*	*	*	*	15	13
PAFZZ	5307-851-2923	STUD, PLAIN: INTAKE MANIFOLD MTG 10889984 (19207)	EA	18	*	*	*	*	*	*	*	*	15	14
PAFZZ	5310-880-7746	NUT,PLAIN,HEXAGON: MANIFOLD MTG MS51968-5 (96906)	EA	18	*	*	*	*	*	*	*	*	15	15
PAFZZ	5310-081-4219	WASHER, FLAT: MANIFOLD MTG MS27183-12 (96906)	EA	18	*	*	*	*	*	*	*	*	15	16
PAFZZ	2910-860-2343	ELBOW ASSEMBLY: INTAKE MANIFOLD 10889791 (19207)	EA	1	*	*	*	*	*	*	*	*	15	17
PAFZZ	4730-018-9566	PLUG,PIPE: ELBOW MS49005-2 (96906)	EA	1	*	*	*	*	*	*	*	*	15	2
PAFZZ	5307-852-4127	STUD,PLAIN:ELBOW TO FLAME HEATER MTG 10899084 (19207)	EA	4	*	*	*	*	*	*	*	*	15	18
		GROUP 02-CLUTCH												
		0200-CLUTCH ASSEMBLY												
PAFZZ	5306-752-0945	BOLT, MACHINE: CLUTCH TO FLYWHEEL MTG 7520945 (19207)	EA	8	*	*	*	*	*	*	*	*	16	1
PAFZZ	5310-637-9541	WASHER,LOCK: CLUTCH TO FLYWHEEL MS35337-27 (96906)	EA	8	*	*	*	*	*	*	*	*	16	2

(1) SMR Code	(2) Federal Stock Number	(3) DESCRIPTION	UNIT of meas	(5) Qty inc. in Unit	(6) 30-day DS maint allowance			(7) 30-day GS maint allowance			(8) 1-yr alw per 100 equip cnt- gcy	(9) Depot maint alw per 100 equip	(10) Illustration	
					(a) 1-20	(b) 21-50	(c) 51-100	(a) 1-20	(b) 21-50	(c) 51-100			(a) Figure No.	(b) Item No.
		Reference Number & Mfr. Code												
		Usable On Code												
PAFZZ	2520-126-3611	CLUTCH, FRICTION: (OPTIONAL W/2520-832-7335) 11621375 (19207)	EA	1	*	*	*	*	*	*	*	*	16	3
PAFZZ	2520-832-7335	CLUTCH, FRICTION: (OPTIONAL W/2520-126-3611) 11601174 (19207)	EA	1	*	*	*	*	*	*	*	*	16	3
PAFZZ	2520-865-3078	CLUTCH, DISK: (OPTIONAL W/2520-832-8070) 11621374 (19207)	EA	1	*	*	*	*	*	*	*	*	16	4
PAFZZ	2520-832-8070	CLUTCH, DISK, FRICTION: (OPTIONAL W/2520- 865-3078) 11601175 (19207)	EA	1	*	*	*	*	*	*	*	*	16	4
PAFZZ	3110-198-1502	BEARING, BALL THRUST: CLUTCH RELEASE 712049 (21450)	EA	1	*	*	*	*	*	*	*	*	16	5
		GROUP 03-FUEL SYSTEM												
		0301-FUEL INJECTOR												
PAOZZ	5340-881-5303	CLAMP, LOOP: FUEL SUPPLY TUBE RETAINING MS21333-45 (96906)	EA	2	*	*	*	*	*	*	*	*	17	1
MOOZZ		TUBE, PLASTIC: FUEL RETURN TO INJECTION PUMP OVERFLOW VALVE MANUFACTURE FROM:	EA	1	SEE GROUP 9501								17	2
PAOZZ	4720-135-4424	TUBING, PLASTIC: 27 IN. REQUIRED 11609976 (19207)	FT	V									17	2
PAFZZ	4730-277-5683	ELBOW, PIPE: PUMP PRESSURE OIL HOSE WWP460CLASSA (81348)	EA	1	*	*	*	*	*	*	*	*	17	3
PAFZZ	4720-881-3433	HOSE ASSEMBLY, RUBBER: CRANKCASE TO INJECTION PUMP PRESSURE OIL 7748984 (19207)	EA	1	*	*	*	*	*	*	*	*	17	4
PAFZZ	4720-081-4212	HOSE ASSEMBLY, RUBBER: CRANKCASE TO INJECTION PUMP PRESSURE OIL 10912423 (19207)	EA	1	*	*	*	*	*	*	*	*	17	4
PAFZZ	5330-582-1560	PACKING, PREFORMED: PUMP TO ADAPTER MTG MS28775-235 (96906)	EA	1	*	*	*	*	*	*	*	*	17	5
PAFZZ	5315-616-5525	KEY, WOODRUFF: PUMP SHAFT TO GEAR HUB MS35756-9 (96906)	EA	1	*	*	*	*	*	*	*	*	17	6
PAFHH	2910-968-6317	PUMP, FUEL, METERING: (SEE TM9-2910-226-35 FOR COMPONENTS) 10935295 (19207)	EA	1	*	*	*	*	*	*	*	*	17	7
PAFZZ	5340-178-1362	BRACKET, ANGLE: PUMP MTG 10912553 (19207)	EA	1	*	*	*	*	*	*	*	*	17	8
PAFZZ	5310-959-4679	WASHER, LOCK: PUMP TO BRACKET MTG MS35340- 45 (96906)	EA	4	*	*	*	*	*	*	*	*	17	9
PAFZZ	5306-225-8496	BOLT, MACHINE: PUMP TO BRACKET AND BRACKET TO CRANKCASE MTG MS90725-31 (96906)	EA	4	*	*	*	*	*	*	*	*	17	10

(1) SMR Code	(2) Federal Stock Number	(3) DESCRIPTION	UNIT of meas	(5) Qty inc. in Unit	(6) 30-day DS maint allowance			(7) 30-day GS maint allowance			(8) 1-yr alw per 100 equip cnt- gcy	(9) Depot maint alw per 100 equip	(10) Illustration	
					(a) 1-20	(b) 21-50	(c) 51-100	(a) 1-20	(b) 21-50	(c) 51-100			(a) Figure No.	(b) Item No.
		Reference Number & Mfr. Code	Usable On Code											
PAOZZ	5340-984-7633	CLAMP, LOOP:FUEL HOSES TO CRANKCASE 10912561 (19207)	K	EA 1	*	*	*	*	*	*	*	*	17	11
PAOZZ	5340-984-7634	CLAMP, LOOP: FUEL HOSE TO CRANKCASE 10912555 (19207)		EA 1	*	*	*	*	*	*	*	*	17	11
PAOZZ	5310-959-4675	WASHER, LOCK:FUEL HOSE CLAMP TO CRANKCASE AND FUEL PUMP TO CRANK- CASE MS35340-46 (96906)	K	EA 5	*	*	*	*	*	*	*	*	17	12
PAOZZ	5305-269-3209	SCREW, CAP, HEXAGON HEAD:HOSE CLAMP TO CRANKCASE MS35295-58 (96906)	K	EA 2	*	*	*	*	*	*	*	*	17	13
PAOZZ	5310-682-5930	WASHER, LOCK:HOSE CLAMP MS35340-44 (96906)	J	EA 1	*	*	*	*	*	*	*	*	17	14
PAOZZ	5310-761-6882	NUT, PLAIN, HEXAGON: HOSE CLAMP MS51967-2 (96906)	J	EA 1	*	*	*	*	*	*	*	*	17	15
PAFZZ	5305-071-1767	SCREW, CAP, HEXAGON HEAD:PUMP BRACKET TO CRANKCASE MS90725-110 (96906)	J	EA 2	*	*	*	*	*	*	*	*	17	16
PAFZZ	5310-584-5272	WASHER, LOCK:PUMP BRACKET TO CRANKCASE MS35338-10 (96906)	J	EA 2	*	*	*	*	*	*	*	*	17	17
PAFZZ	5306-225-8497	BOLT, MACHINE: PUMP TO BRACKET MTG MS90725-32 (96906)	J	EA 2	*	*	*	*	*	*	*	*	17	18
XBFZZ		BRACKET ASSEMBLY: PUMP MTG 10889790 (19207)	J	EA 1									17	19
XAFZZ		BRACKET: 10889777 (19207)		1									17	20
XAOZZ		STUD: 10889969 (19207)		1									17	21
PAFZZ	4730-944-1553	ELBOW, TUBE:PUMP OVERFLOW VALVE TO FUEL RETURN MS51920-3 (96906)		EA 1	*	*	*	*	*	*	*	*	17	22
PAFZZ	4730-278-4496	ELBOW, PIPE TO TUBE: MS39202-3 (96906)		EA 1	*	*	*	*	*	*	*	*	17	23
PAFZZ	4730-052-9877	SLEEVE, CLINCH, TUBE: MS39212-3 (96906)		EA 1	*	*	*	*	*	*	*	*	17	24
PAFZZ	5340-124-3141	PLUG: ELBOW 189814 (62983)		EA 1	*	*	*	*	*	*	*	*	17	25
PAFZZ	4730-278-3676	ELBOW, PIPE TO TUBE:PUMP OUTLET MS2082-6B (96906)	N	EA 1	*	*	*	*	*	*	*	*	17	26
PAFZZ	4730-851-0173	ELBOW, PIPE TO TUBE: PUMP INLET 9402799 (21450)	P	EA 1	*	*	*	*	*	*	*	*	17	27
PAFZZ	5310-732-0558	NUT, PLAIN, HEXAGON: PUMP TO ADAPTER MS51967-8 (96906)		EA 1	*	*	*	*	*	*	*	*	17	28
PAFZZ	5305-543-2419	SCREW, CAP, HEXAGON HEAD:PUMP TO ADAPTER MS90728-61 (96906)	D	EA 2	*	*	*	*	*	*	*	*	17	29
PAFZZ	5306-087-7528	BOLT, SELF-LOCKING:PUMP TO ADAPTER 10912518 (19207)	E	EA 2	*	*	*	*	*	*	*	*	17	29
PAFZZ	5310-933-8123	WASHER, LOCK:GEAR AND HUB TO SHAFT MTG MS35340-49 (96906)		EA 1	*	*	*	*	*	*	*	*	17	30
PAFZZ	5310-491-0319	NUT, PLAIN, HEXAGON:GEAR AND HUB TO SHAFT 10898716 (19207)		EA 1	*	*	*	*	*	*	*	*	17	31

(1) SMR Code	(2) Federal Stock Number	(3) DESCRIPTION	UNIT of meas	(5) Qty inc. in Unit	(6) 30-day DS maint allowance			(7) 30-day GS maint allowance			(8) 1-yr alw per 100 equip cnt- gcy	(9) Depot maint alw per 100 equip	(10) Illustration	
					(a) 1-20	(b) 21-50	(c) 51-100	(a) 1-20	(b) 21-50	(c) 51-100			(a) Figure No.	(b) Item No.
		Reference Number & Mfr. Code												
	Usable On Code													
PAFZZ	5305-269-3237	SCREW,CAP,HEXAGON HEAD: GEAR TO HUB MTG MS90727-61 (96906)	EA	3	*	*	*	*	*	*	*	*	17	32
PAFZZ	5310-959-4675	WASHER, LOCK: GEAR TO HUB MTG MS35340-46 (96906)	EA	3	*	*	*	*	*	*	*	*	17	33
PAFZZ	2815-860-0571	SPACER, BLOCK: GEAR RETAINING 10889762 (19207)	EA	1	*	*	*	*	*	*	*	*	17	34
KFFZZ		GEAR,HELICAL: PUMP DRIVEN 10935218 (19207)	EA	1	SEE SET 2815-074-8914							*	17	35
PAFZZ	3040-966-7393	COUPLING HALF, SHAFT: PUMP DRIVEN GEAR 10935240 (19207)	EA	1	*	*	*	*	*	*	*	*	17	36
PAFZZ	5330-930-5961	GASKET: INJECTOR NOZZLE AND HOLDER MTG 10951475 (19207)	EA	6	*	*	*	*	*	*	*	*	18	1
PAFZZ	2910-937-1162	CLAMP, FUEL INJECTOR: 10889767 (19207)	EA	6	*	*	*	*	*	*	*	*	18	2
PAFZZ	5306-226-4835	BOLT, MACHINE: NOZZLE CLAMPSMTG MS90728-42 (96906)	EA	12	*	*	*	*	*	*	*	*	18	3
PAFZZ	5310-407-9566	WASHER, LOCK: NOZZLE CLAMPS MTG MS35338-45 (96906)	EA	12	*	*	*	*	*	*	*	*	18	4
PAOZZ	4730-289-5420	TEE, PIPE TO TUBE: INJECTOR NOZZLE FUEL RETURN, CYLINDER NO.1,2,3,4 AND 5 10914555 (19207)	EA	6	*	*	*	*	*	*	*	*	18	5
PAOZZ	4730-278-8368	INVERTED NUT, TUBE: INJECTION NOZZLE, RETURN TEES, FLAME HEATER AND LINES 81L1-4 (30327)	EA	15	*	*	*	*	*	*	*	*	18	5A
PAOZZ	4730-889-6886	TEE, TUBE: FLAME HEATER NOZZLE FUEL RETURN TO INJECTOR NOZZLE RETURN TUBE AT CYLINDER NO. 3 AND 4 84L1-4 (30327)	EA	1	*	*	*	*	*	*	*	*	18	6
PAOZZ	4730-882-8621	ELBOW,PIPE TO TUBE: INJECTOR NOZZLE FUEL RETURN CYLINDER NO. 6 89L1-4X1-8 (30327)	EA	1	*	*	*	*	*	*	*	*	18	7
PAFFF	2910-861-1408	NOZZLE ASSEMBLY, FUEL: INJECTOR 7748863 (19207)	EA	6	*	*	*	*	*	*	*	*	18	8
XAFZZ		HOLDER ASSEMBLY: FUEL INJECTOR NOZZLE AFK130S4821B (01843)		6									18	9
XAFZZ		CAP, PROTECTIVE: FUEL INJECTOR NOZZLE CP7824 (01843)		6									18	10
PAFZZ	5330-641-8366	GASKET: INJECTOR NOZZLE WMR2041-2X (01843)	EA	12	*	*	*	*	*	*	*	*	18	11
XAFZZ		LOCKNUT: PRESSURE ADJUSTING, NOZZLE NT78103 (01843)		6									18	12
PAFZZ	2910-363-7832	HOLDER, SPRING: INJECTOR NOZZLE SC7842 (01843)	EA	6	*	*	*	*	*	*	*	*	18	13
PAFZZ	2910-363-4089	SPRING, HELICAL, COMPRESSION: INJECTOR NOZZLE ADJUSTING WSF2044A4X (01843)	EA	6	*	*	*	*	*	*	*	*	18	14
PAFZZ	2910-491-0131	SPINDLE, INJECTOR NOZZLE: WB0205741ZZ (01843)	EA	6	*	*	*	*	*	*	*	*	18	15

(1) SMR Code	(2) Federal Stock Number	(3) DESCRIPTION	UNIT of meas	(5) Qty inc. in Unit	(6) 30-day DS maint allowance			(7) 30-day GS maint allowance			(8) 1-yr alw per 100 equip cnt- gcy	(9) Depot maint alw per 100 equip	(10) Illustration	
					(a)	(b)	(c)	(a)	(b)	(c)			(a)	(b)
					1-20	21-50	51-100	1-20	21-50	51-100			Figure No.	Item No.
		Reference Number & Mfr. Code												
PAFZZ	5310-861-1406	WASHER, FLAT: NOZZLE AND HOLDER MTG 7748837 (19207)	EA	6	*	*	*	*	*	*	*	*	18	16
XAFZZ		NUT: NOZZLE CAP NT7876 (01843)		6									18	17
XAFZZ		BODY: NOZZLE HOLDER HH788380A (01843)		6									18	18
PAFZZ	2910-860-2336	NOZZLE, FUEL INJECTOR: 7748882 (19207)	EA	6	*	*	*	*	*	*	*	*	18	19
XAFZZ		BODY: NOZZLE VB77147-1 (01843)		6									18	20
XAFZZ		VALVE: INJECTOR VA77162 (01843)		6									18	21
PAFZZ	5310-061-7326	NUT, SELF-LOCKING, HEXAGON: NO. 1 AND 3 CYLINDER TUBE CLAMPS MTG MS21045-3 (96906)	EA	2	*	*	*	*	*	*	*	*	19	1
PAFZZ	5340-401-1504	BRACKET, ANGLE: TUBE CLAMPS MTG 10951408 (19207)	EA	2	*	*	*	*	*	*	*	*	19	2
PAFZZ	5340-598-8062	CLAMP, LOOP: INJECTION TUBES MTG MS21919G4 (96906)	EA	2	*	*	*	*	*	*	*	*	19	3
PAFZZ	5305-989-7434	SCREW, MACHINE: CLAMPS TO BRACKET MTG MS35207-263 (96906)	EA	2	*	*	*	*	*	*	*	*	19	4
PAFZZ	4710-860-5417	TUBE ASSEMBLY, METAL: FUEL INJECTION, CYLINDER NO. 1 10889795 (19207)	EA	1	*	*	*	*	*	*	*	*	19	5
PAFZZ	2910-860-5418	TUBE ASSEMBLY, METAL: FUEL INJECTION, CYLINDER NO. 2 10889796 (19207)	EA	1	*	*	*	*	*	*	*	*	19	6
PAFZZ	2910-861-7070	TUBE ASSEMBLY, METAL: FUEL INJECTION, CYLINDER NO. 3 10889797 (19207)	EA	1	*	*	*	*	*	*	*	*	19	7
PAFZZ	5310-088-1251	NUT, SELF-LOCKING, HEXAGON: TUBE CLAMPS AND BRACKET MTG MS51922-1 (96906)	EA	4	*	*	*	*	*	*	*	*	19	8
PAFZZ	5310-809-4058	WASHER, FLAT: TUBE CLAMPS AND BRACKET MTG MS27183-10 (96906)	EA	4	*	*	*	*	*	*	*	*	19	9
PAFZZ	5340-228-1305	STRAP, RETAINING: FUEL LINES 10889764 (19207)	EA	3	*	*	*	*	*	*	*	*	19	10
PAFZZ	2910-228-1309	BRACKET, TUBE CLAMP: FUEL LINES 11641684 (19207)	EA	1	*	*	*	*	*	*	*	*	19	11
PAFZZ	5305-071-2239	SCREW, CAP, HEXAGON HEAD: TUBE CLAMPS AND BRACKET MTG MS90725-12 (96906)	EA	4	*	*	*	*	*	*	*	*	19	12
PAFZZ	5310-061-7325	NUT, SELF-LOCKING, HEXAGON: STRAPS AND PADS MTG MS21045-4 (96906)	EA	4	*	*	*	*	*	*	*	*	19	13
PAFZZ	5340-178-6060	STRAP, RETAINING: TUBES 11610233 (19207)	EA	4	*	*	*	*	*	*	*	*	19	14
PAFZZ	2590-443-4842	PAD, CUSHIONING: TUBES 11610234 (19207)	EA	4	*	*	*	*	*	*	*	*	19	15
PAFZZ	2910-861-7071	TUBE ASSEMBLY, METAL: FUEL INJECTION, CYLINDER NO. 4 10889798 (19207)	EA	1	*	*	*	*	*	*	*	*	19	16
PAFZZ	2910-861-7072	TUBE ASSEMBLY, METAL: FUEL INJECTION, CYLINDER NO. 5 10889799 (19207)	EA	1	*	*	*	*	*	*	*	*	19	17
PAFZZ	2910-861-7073	TUBE ASSEMBLY, METAL: FUEL INJECTION CYLINDER NO. 6 10889800 (19207)	EA	1	*	*	*	*	*	*	*	*	19	18
PAFZZ	5305-267-8974	SCREW, CAP, HEXAGON HEAD: PADS AND STRAPS MS90726-8 (96906)	EA	4	*	*	*	*	*	*	*	*	19	19

(1) SMR Code	(2) Federal Stock Number	(3) DESCRIPTION	UNIT of meas	(5) Qty inc. in Unit	(6) 30-day DS maint allowance			(7) 30-day GS maint allowance			(8) 1-yr alw per 100 equip cnt- gcy	(9) Depot maint alw per 100 equip	(10) Illustration	
					(a) 1-20	(b) 21-50	(c) 51-100	(a) 1-20	(b) 21-50	(c) 51-100			(a) Figure No.	(b) Item No.
		Reference Number & Mfr. Code												
		Usable On Code												
PAFZZ	5340-178-6061	STRAP, RETAINING: FUEL LINES 10951419 (19207)	EA	4	*	*	*	*	*	*	*	*	19	20
PAFZZ	2910-930-5962	PAD, TOOL CLAMP: 10951418 (19207)	EA	4	*	*	*	*	*	*	*	*	19	21
PAFZZ	5310-732-0588	NUT, PLAIN, HEXAGON: SPECIAL CLAMP MTG MS51967-8 (96906)	EA	1	*	*	*	*	*	*	*	*	19	22
PAFZZ	5310-959-4675	WASHER, LOCK: SPECIAL CLAMP MTG MS35340-46 (96906)	EA	1	*	*	*	*	*	*	*	*	19	23
PAFZZ	5310-080-6004	WASHER, FLAT: SPECIAL CLAMP MTG MS27183-14 (96906)	EA	1	*	*	*	*	*	*	*	*	19	24
PAFZZ	5340-181-1620	CLAMP, SPECIAL: FUEL LINES MTG 10889763 (19207)	EA	1	*	*	*	*	*	*	*	*	19	25
PAOZZ	4720-081-4211	HOSE ASSEMBLY, NONMETALLIC: FUEL INJECTION SUPPLY TO FILTER OUTLET AND PUMP OVERFLOW AND FUEL RETURN TO FILTER OUTLET 10912422-1 (19207)	EA	2	*	*	*	*	*	*	*	*	20	1
PAOZZ	4720-081-4210	HOSE ASSEMBLY, NONMETALLIC: FUEL PUMP TO FUEL FILTER INLET 10912422 (19207)	EA	1	*	*	*	*	*	*	*	*	20	2
PAOZZ	4730-044-4040	ELBOW, PIPE: FILTER INLET AND OUTLET 444040 (21450)	EA	2	*	*	*	*	*	*	*	*	20	3
PAOZZ	4730-193-0869	BUSHING, PIPE: ELBOWS 34898 (81795)	EA	2	*	*	*	*	*	*	*	*	20	4
--OZZ		TEE, PIPE TO TUBE: FILTER TO OVERFLOW RETURN 7748981 (19207)	EA	1	*	*	*	*	*	*	*	*	20	5
PAOZZ	4730-082-1569	ELBOW, PIPE TO TUBE: FILTER INLET AND OUTLET 10912429 (19207)	EA	2	*	*	*	*	*	*	*	*	20	6
--OZZ		TEE, PIPE TO TUBE: FUEL FILTER TO FUEL OVERFLOW RETURN 10912427 (19207)	EA	1	*	*	*	*	*	*	*	*	20	7
PAOZZ	4730-088-8666	TEE, PIPE: FUEL FILTER TO FUEL OVERFLOW RETURN 444134 (00000)	EA	1	*	*	*	*	*	*	*	*	20	8
PAOZZ	4730-266-0538	ADAPTER, STRAIGHT, PIPE TO TUBE: FUEL PUMP INLET SUPPLY HOSE MS35869-2-3 (96906)	EA	1	*	*	*	*	*	*	*	*	20	9
PAOZZ	4730-851-0173	ELBOW, PIPE TO TUBE: FUEL PUMP INLET HOSE AND FUEL PUMP OVERFLOW VALVE TO RETURN HOSE 9402799 (19207)	EA	2	*	*	*	*	*	*	*	*	20	10
MOOZZ		TUBE, PLASTIC: FUEL RETURN MANUFACTURE FROM:	EA	4									21	1
PAOZZ	4720-135-4424	TUBING, PLASTIC: 5 IN. REQUIRED FOR EA TUBE 11609976 (19207)	FT	V				SEE GROUP 9501					21	1
MOOZZ		TUBE, PLASTIC: FUEL RETURN	EA	1									21	2

(1) SMR Code	(2) Federal Stock Number	(3) DESCRIPTION	UNIT of meas	(5) Qty inc. in Unit	(6) 30-day DS maint allowance			(7) 30-day GS maint allowance			(8) 1-yr alw per 100 equip cnt- gcy	(9) Depot maint alw per 100 equip	(10) Illustration	
					(a) 1-20	(b) 21-50	(c) 51-100	(a) 1-20	(b) 21-50	(c) 51-100			(a) Figure No.	(b) Item No.
		Reference Number & Mfr. Code												
		Usable On Code												
		MANUFACTURE FROM:												
PAOZZ	4720-135-4424	TUBING, PLASTIC: 5.380 IN. REQUIRED 11609976 (19207)	FT	V	SEE GRO'								21	2
PAOZZ	4730-900-5573	ELBOW, PIPE TO TUBE: FILTER INLET AND OUTLET 10951184 (19207)	EA	2	* * *	*	*	*	*	*	*	*	21	3
PAOZZ	4730-088-8666	TEE, PIPE: FILTER RETURN 444134 (00000)	EA	1	* * *	*	*	*	*	*	*	*	21	4
PAOZZ	4730-277-5553	ELBOW, PIPE: FUEL RETURN TO TANK MS51952-2 (96906)	EA	1	* * *	*	*	*	*	*	*	*	21	5
PAOZZ	4730-203-2866	ELBOW, PIPE TO TUBE: PUMP OVERFLOW RETURN TO FILTER TEE 89LB3-8X1-4 (30327)	EA	1	* * *	*	*	*	*	*	*	*	21	6
PAOZZ	5305-269-3208	SCREW, CAP, HEXAGON HEAD: TUBE CLAMPS MTG MS90725-57 (96906)	EA	2	* * *	*	*	*	*	*	*	*	21	7
PAOZZ	5310-959-4675	WASHER, LOCK: TUBE CLAMPS MTG MS35340-46 (96906)	EA	2	* * *	*	*	*	*	*	*	*	21	8
PAOZZ	5340-282-7505	CLAMP, LOOP: TUBE RETAINING MS21333-57 (96906)	EA	2	* * *	*	*	*	*	*	*	*	21	9
MOOZZ		TUBE, PLASTIC: INJECTION OVERFLOW TO FILTER INLET TEE	EA	1									21	10
		MANUFACTURE FROM:												
PAOZZ	4710-726-5459	TUBING, PLASTIC: (30 IN. REQUIRED) 10861278 (19207)	FT	V	SEE GROUP 9501								21	10
MOOZZ		TUBE, PLASTIC: FUEL SUPPLY PUMP TO FILTER INLET	EA	1									21	11
		MANUFACTURE FROM:												
PAOZZ	4710-726-5459	TUBING, PLASTIC: (26 IN. REQUIRED) 10861278 (19207)	FT	V	SEE GROUP 9501								21	11
MOOZZ		TUBE, PLASTIC: FINAL FILTER TO COMPENSATOR	EA	1									21	12
		MANUFACTURE FROM:												
PAOZZ	4710-726-5459	TUBING, PLASTIC (271/2 IN. REQUIRED) 10861278 (19207)	FT	V	SEE GROUP 9501								21	12
		0305-TURBOCHARGER												
PAOZZ	4730-944-7048	ELBOW, PIPE TO TUBE: TURBOCHARGER OIL INLET TUBE TO CRANKCASE MS39202-8 (96906)	EA	1	* * *	*	*	*	*	*	*	*	22	1
--OZZ		TUBE ASSEMBLY: TURBOCHARGER OIL INLET 10951279 (19207)	EA	1	* * *	*	*	*	*	*	*	*	22	2
PAOZZ	5305-269-3210	SCREW, CAP, HEXAGON HEAD: INLET AND OUTLET TUBES MTG MS90725-59 (96906)	EA	4	* * *	*	*	*	*	*	*	*	22	3
PAOZZ	5310-959-4675	WASHER, LOCK: INLET AND OUTLET TUBES MTG MS35340-46 (96906)	EA	4	* * *	*	*	*	*	*	*	*	22	4
PAOZZ	4730-912-9115	ELBOW, PIPE TO TUBE: ADAPTER TO INLET TUBE MS39200-6 (96906)	EA	1	* * *	*	*	*	*	*	*	*	22	5

(1) SMR Code	(2) Federal Stock Number	(3) DESCRIPTION	UNIT of meas	(5) Qty inc. in Unit	(6) 30-day DS maint allowance			(7) 30-day GS maint allowance			(8) 1-yr alw per 100 equip cnt- gcy	(9) Depot maint alw per 100 equip	(10) Illustration	
					(a) 1-20	(b) 21-50	(c) 51-100	(a) 1-20	(b) 21-50	(c) 51-100			(a) Figure No.	(b) Item No.
		Reference Number & Mfr. Code												
PAOZZ	4730-912-9116	ADAPTER, STRAIGHT, FLANGED: OIL INLET 10951280 (19207)	EA	1	*	*	*	*	*	*	*	*	22	6
PAOZZ	2990-089-2122	GASKET SET: TURBOCHARGER MTG 5702704 (19207)	EA	1	*	*	*	*	*	*	*	*	22	7
		COMPOSED OF:												
PAOZZ	2990-856-2905	GASKET: ADAPTER MTG 7383446 (19207)	EA	1	*	*	*	*	*	*	*	*	22	7*1
KFFZZ		1-GASKET: TURBOCHARGER MTG 11641832 (19207)											22	7*2
PAOZZ	2990-856-2906	GASKET: OIL OUTLET MTG 7748858 (19207)	EA	1	*	*	*	*	*	*	*	*	22	7*3
PAFZZ	5330-899-4481	GASKET: EXHAUST ELBOW, INNER 10889768 (19207)	EA	1	*	*	*	*	*	*	*	*	22	7*4
PAFZZ	5330-899-4482	GASKET: EXHAUST ELBOW, OUTER 10889769 (19207)	EA	1	*	*	*	*	*	*	*	*	22	7*5
PAFHH	2990-967-9909	T U R B O C H A R G E R : C O M P R E S S I O N RECIPROCATING ENGINE (REFER TO TM9-2990- 201-45 FOR COMPONENT PARTS) 10912638 (19207)	EA	1	*	*	*	*	*	*	*	*	22	8
PAOZZ	2990-066-2550	TUBE ASSEMBLY, METAL: OIL DRAIN 10935280 (19207)	EA	1	*	*	*	*	*	*	*	*	22	9
PAOZZ	4730-278-2068	CLAMP, HOSE: OIL DRAIN 7057806 (19207)	EA	2	*	*	*	*	*	*	*	*	22	10
MOOZZ		HOSE, NONMETALLIC: TUBE TO ADAPTER MANUFACTURE FROM:	EA	1									22	11
PAOZZ	4720-278-1113	HOSE, NONMETALLIC: (4 IN. REQUIRED) MIL- H-6000 (81349)	FT	V									22	11
PAOZZ	4730-494-3268	COUPLING, HOSE: OIL DRAIN 90 (01292)	EA	1	*	*	*	*	*	*	*	*	22	12
PAFZZ	5310-791-9525	NUT, SELF-LOCKING, HEXAGON: TURBOCHARGER MTG 11641656 (19207)	EA	4	*	*	*	*	*	*	*	*	22	13
PAFZZ	2990-860-2335	ELBOW, EXHAUST: TURBOCHARGER 7748883 (19207)	EA	1	*	*	*	*	*	*	*	*	22	14
PAFZZ	2815-228-8023	SUPPORT, EXHAUST ELBOW: 10889778 (19207)	EA	1	*	*	*	*	*	*	*	*	22	15
PAFZZ	5305-958-5246	SCREW, MACHINE: ELBOW TO SUPPORT MTG MS35190-289 (96906)	EA	3	*	*	*	*	*	*	*	*	22	16
PAFZZ	5310-595-4675	WASHER, LOCK: SUPPORT TO CRANKCASE MTG MS35340-46 (96906)	EA	3	*	*	*	*	*	*	*	*	22	17
PAFZZ	5305-269-3209	SCREW, CAP, HEXAGON HEAD: SUPPORT TO CRANKCASE MTG MS90725-58 (96906)	EA	3	*	*	*	*	*	*	*	*	22	18
PAFZZ	5310-682-5930	WASHER, LOCK: ELBOW TO SUPPORT MTG MS35340-44 (96906)	EA	3	*	*	*	*	*	*	*	*	22	19
PAFZZ	5310-761-6882	NUT, PLAIN, HEXAGON: ELBOW TO SUPPORT MTG MS51967-2 (96906)	EA	3	*	*	*	*	*	*	*	*	22	20

(1) SMR Code	(2) Federal Stock Number	(3) DESCRIPTION	UNIT of meas	(5) Qty inc. in Unit	(6) 30-day DS maint allowance			(7) 30-day GS maint allowance			(8) 1-yr aw per 100 equip cnt- gcy	(9) Depot maint aw per 100 equip	(10) Illustration	
					(a) 1-20	(b) 21-50	(c) 51-100	(a) 1-20	(b) 21-50	(c) 51-100			(a) Figure No.	(b) Item No.
		Reference Number & Mfr. Code												
PAFZZ	5305-576-5417	SCREW, CAP, HEXAGON HEAD: ELBOW OR ADAPTER TO TURBOCHARGER MTG MS35307-360 (96906)	EA	6	*	*	*	*	*	*	*	*	22	21
PAFZZ	5340-909-2503	LOCKING PLATE, NUT ADAPTER: 10951310 (19207)	EA	3	*	*	*	*	*	*	*	*	22	22
--FZZ		ADAPTER: EXHAUST PIPE 11608765 (19207)	EA	1	*	*	*	*	*	*	*	*	22	23
PAFZZ	2990-854-6930	HOSE ASSEMBLY, RUBBER: 1-1/16 IN. FEMALE CONNECTION ONE END, 3/4-14 NPTF MALE CONNECTION OTHER END, OIL DRAIN 7748986 (19207)	EA	1	*	*	*	*	*	*	*	*	22	24
PAFZZ	4730-879-3009	ADAPTER, STRAIGHT, PIPE TO TUBE: OIL DRAIN HOSE, 3/4-14 NPTF, 3/4 IN. TUBE 7748987 (19207)	EA	1	*	*	*	*	*	*	*	*	22	25
PAOZZ	2910-133-8172	0309-FUEL FILTERS FUEL FILTER ASSEMBLY: 11609954 (19207)	EA	1	*	*	*	*	*	*	*	*	23	1
XAOZZ		HEAD ASSEMBLY, FILTER 10935628 (19207)	EA	1	*	*	*	*	*	*	*	*	23	2
PAFZZ	4820-177-0015	VALVE, SAFETY, RELIEF: FILTER 10935636 (19207)	EA	1	*	*	*	*	*	*	*	*	23	3
PAFZZ	3110-887-5524	BALL, BEARING: PRESSURE RELIEF VALVE, FILTER MS19061-15 (96906)	EA	1	*	*	*	*	*	*	*	*	23	3A
PAFZZ	5340-178-1409	SPRING, HELICAL, COMPRESSION: RELIEF VALVE 10935637 (19207)	EA	1	*	*	*	*	*	*	*	*	23	4
--FZZ		SPRING, HELICAL, COMPRESSION: RELIEF VALVE 11602308 (19207)	EA	1	*	*	*	*	*	*	*	*	23	4
PAFZZ	5330-599-2934	PACKING, PREFORMED: RELIEF VALVE PLUG MS28775-112 (96906)	EA	1	*	*	*	*	*	*	*	*	23	5
PAFZZ	2520-362-9443	GASKET: RELIEF VALVE PLUG 7005621 (19207)	EA	1	*	*	*	*	*	*	*	*	23	5
PAFZZ	5356-178-1404	PLUG, MACHINE THREAD: RELIEF VALVE 10935638 (19207)	EA	1	*	*	*	*	*	*	*	*	23	6
PAFZZ	5365-407-5119	PLUG, MACHINE THREAD: RELIEF VALVE 11602309 (19207)	EA	1	*	*	*	*	*	*	*	*	23	6
PAOZZ	2910-930-5960	VALVE, BLEEDER, FUEL: FILTER 10951003 (19207)	EA	1	*	*	*	*	*	*	*	*	23	7
PAOZZ	5310-177-8092	NUT, SLEEVE: FILTER HEAD 10935635 (19207)	EA	1	*	*	*	*	*	*	*	*	23	8
PAOZZ	2910-134-7835	PARTS KIT, FLUID PRESSURE FILTER: 5702776 (19207)	EA	2	*	*	*	*	*	*	*	*	23	9
KFOZZ		COMPOSED OF:											23	9*1
KFOZZ		1-WASHER: 10935483 (19207)											23	9*2
KFOZZ		1-GASKET: 10935481 (19207)											23	9*3
KFOZZ		1-GASKET: 10935482 (19207)											23	9*3
KFOZZ		1-ELEMENT: 11610298 (19207)											23	9*4

(1) SMR Code	(2) Federal Stock Number	(3) DESCRIPTION	UNIT of meas	(5) Qty inc. in Unit	(6) 30-day DS maint allowance			(7) 30-day GS maint allowance			(8) 1-yr alw per 100 equip cnt- gcy	(9) Depot maint alw per 100 equip	(10) Illustration	
					(a)	(b)	(c)	(a)	(b)	(c)			(a)	(b)
					1-20	21-50	51-100	1-20	21-50	51-100			Figure No.	Item No.
		Reference Number & Mfr. Code												
		Usable On Code												
KFOZZ		1-GASKET: 11641857 (19207) (NOT USED)												
KFOZZ		1-GASKET: 11641744 (19207) (NOT USED)												
KFOZZ		1-PACKING: MS29513-116 (96906) (NOT USED)												
XAOZZ		CUP, SEAT: FILTER 10935634 (19207)	EA	2	*	*	*	*	*	*	*	*	23	10
PAOZZ	5330-585-6663	PACKING, PREFORMED: FILTER CUP MS28775-110 (96906)	EA	2	*	*	*	*	*	*	*	*	23	11
PAOZZ	5310-167-0821	WASHER, FLAT: FILTER CUP AN960-616 (88044)	EA	2	*	*	*	*	*	*	*	*	23	12
XAOZZ		SPRING: FILTER 10935633 (19207)		2									23	13
PAOZZ	5315-829-1326	PIN, COTTER: FILTER MS24665-71 (96906)	EA	2	*	*	*	*	*	*	*	*	23	14
XAOZZ		BODY ASSEMBLY, FILTER: 11609953 (19207)		2									23	15
PAOZZ	2910-121-0560	PLUG, CASE, FILTER: 6288 (81321)	EA	2	*	*	*	*	*	*	*	*	23	16
PAOZZ	4730-221-2138	PLUG, PIPE: FILTER HEAD MS20913-3S (96906)	EA	1	*	*	*	*	*	*	*	*	23	17
		0310-DIESEL AIR HEATER, HEATER PUMP												
PAOZZ	5330-899-4484	GASKET: HEATER MTG TO ELBOW 10889772 (19207)	EA	1	*	*	*	*	*	*	*	*	24	1
PAOZZ	2990-860-2339	HEATER ASSEMBLY: FLAME, INTAKE MANIFOLD 7748871 (19207)	EA	1	*	*	*	*	*	*	*	*	24	2
XAOZZ		HOUSING ASSEMBLY, HEATER 10912590 (19207)		1									24	3
PAOZZ	5330-298-0091	GASKET: SPARK PLUG 150190 (00000)	EA	1	*	*	*	*	*	*	*	*	24	4
PAOZZ	2920-411-5747	SPARK PLUG: FLAME HEATER 10935558 (19207)	EA	1	*	*	*	*	*	*	*	*	24	5
PAOZZ	2990-119-3915	NOZZLE AND VALVE, FLAME HEATER: 11641827 (19207)	EA	1	*	*	*	*	*	*	*	*	24	6
PAOZZ	4730-430-3165	BUSHING, PIPE: HEATER CONNECTOR 119922 (21450)	EA	1	*	*	*	*	*	*	*	*	24	7
PAOZZ	5340-792-0843	CLAMP, LOOP: IGNITION UNIT MTG 11641634 (19207)	EA	1	*	*	*	*	*	*	*	*	24	8
PAOZZ	5310-407-9566	WASHER, LOCK: FLAME HEATER AND CLAMP MTG TO ELBOW MS35338-45 (96906)	EA	4	*	*	*	*	*	*	*	*	24	9
PAOZZ	5310-880-7744	NUT, PLAIN, HEXAGON: FLAME HEATER AND CLAMP MTG TO ELBOW MS51967-5 (96906)	EA	4	*	*	*	*	*	*	*	*	24	10
PAOZZ	2990-927-9384	IGNITION UNIT: FLAME HEATER 11588687 (19207)	EA	1	*	*	*	*	*	*	*	*	24	11
PAOZZ	2920-961-1303	LEAD AND CONDUIT ASSEMBLY: IGNITION UNIT TO HEATER 10935158 (19207)	EA	1	*	*	*	*	*	*	*	*	24	12
PBOZZ	2990-119-3918	BRACKET, FLAME HEATER: 10889785 (19207)	EA	1	*	*	*	*	*	*	*	*	24	13
PAOZZ	5305-269-3213	SCREW, CAP, HEXAGON HEAD: BRACKET MTG TO CRANKCASE MS90725-62 (96906)	EA	3	*	*	*	*	*	*	*	*	24	14
PAOZZ	5310-080-9786	WASHER, LOCK: BRACKET TO CRANKCASE MTG MS45904-60 (96906)	EA	3	*	*	*	*	*	*	*	*	24	15
PAOZZ	5305-614-0248	SCREW, MACHINE: PUMP TO BRACKET MTG MS35266-66 (96906)	EA	2	*	*	*	*	*	*	*	*	24	16

(1) SMR Code	(2) Federal Stock Number	(3) DESCRIPTION	UNIT of meas	(5) Qty inc. in Unit	(6) 30-day DS maint allowance			(7) 30-day GS maint allowance			(8) 1-yr alw per 100 equip cnt- gcy	(9) Depot maint alw per 100 equip	(10) Illustration	
					(a) 1-20	(b) 21-50	(c) 51-100	(a) 1-20	(b) 21-50	(c) 51-100			(a) Figure No.	(b) Item No.
		Reference Number & Mfr. Code												
	Usable On Code													
PAOZZ	2990-907-0653	PUMP, FUEL, ELECTRICAL: HEATER 10951192 (19207)	EA	1	*	*	*	*	*	*	*	*	24	17
PAOZZ	5310-934-9751	NUT, PLAIN, HEXAGON: PUMP MTG TO BRACKET MS35650-302 (96906)	EA	2	*	*	*	*	*	*	*	*	24	18
PAOZZ	5310-080-9786	WASHER, LOCK: PUMP MTG TO BRACKET MS45904-60 (96906)	EA	2	*	*	*	*	*	*	*	*	24	19
PAOZZ	4730-570-2934	UNION: PUMP TO TUBE 10914557 (19207)	EA	1	*	*	*	*	*	*	*	*	24	20
MOOZZ		TUBE, PLASTIC: PUMP TO NOZZLE MANUFACTURE FROM:	EA	1									24	21
PAOZZ	4720-010-9801	TUBING, PLASTIC (27 IN. REQUIRED) 11609977 (19207)	FT	V	SEE GROUP 9501								24	21
PAOZZ	4730-078-9773	ELBOW, PIPE TO TUBE: PUMP TO HEATER 10914552 (19207)	EA	1	*	*	*	*	*	*	*	*	24	22
MOOZZ		TUBE, PLASTIC: SOLENOID TO PUMP MANUFACTURE FROM:	EA	1									25	1
PAOZZ	4720-135-4424	TUBING, PLASTIC: (6-3/4 IN. REQUIRED) 11609976 (19207)	FT	V	SEE GROUP 9501								25	1
PAOZZ	4730-882-8621	ELBOW, PIPE TO TUBE: VALVE SUPPLY TUBE TO PUMP SUPPLY TUBE, FUEL RETURN TUBE TO SOLENOID AND SOLENOID TO FILTER 89LB1-4X-1 8 (30327)	EA	4	*	*	*	*	*	*	*	*	25	2
PAOZZ	4730-415-3172	COUPLING, PIPE: INLET ELBOW 443998 (21450)	EA	1	*	*	*	*	*	*	*	*	25	3
PAOZZ	2990-974-7605	VALVE, SOLENOID: FLAME HEATER FUEL 7062194 (19207)	EA	2	*	*	*	*	*	*	*	*	25	4
PAOZZ	5310-080-9786	WASHER, LOCK: VALVES MTG TO BRACKET MS45904-60 (96906)	EA	4	*	*	*	*	*	*	*	*	25	5
PAOZZ	5305-837-8918	SCREW, MACHINE: VALVES MTG TO BRACKET MS35274-64 (96906)	EA	4	*	*	*	*	*	*	*	*	25	6
PAOZZ	5310-934-9751	NUT, PLAIN, HEXAGON: FILTER TO BRACKET MTG AND TUBE CLAMP MTG 7743888 (19207)	EA	3	*	*	*	*	*	*	*	*	25	7
PAOZZ	5310-045-3296	WASHER, LOCK: FILTER MTG TO BRACKET AND TUBE CLAMP MTG MS35338-43 (96906)	EA	3	*	*	*	*	*	*	*	*	25	8
MOOZZ		TUBE, PLASTIC: FILTER TO VALVE MANUFACTURE FORM:	EA	1									25	9
PAOZZ	4720-135-4424	TUBING, PLASTIC: (71/2 IN. REQUIRED) 11609976 (19207)	FT	V	SEE GROUP 9501								25	9
PAOZZ	4730-640-0219	ADAPTER, STRAIGHT, PIPE TO TUBE: FILTER TO VALVE SUPPLY TUBE AND FUEL RETURN TO VALVE TUBE 10914558 (19207)	EA	2	*	*	*	*	*	*	*	*	25	10
PAOZ	1660-025-3493	FILTER, FLUID PRESSURE: FLAME HEATER MS51085-1 (96096)	EA	1	*	*	*	*	*	*	*	*	25	11
XAO		HEAD, FILTER: 7416621 (19207)		1									25	12

(1) SMR Code	(2) Federal Stock Number	(3) DESCRIPTION	UNIT of meas	(5) Qty inc. in Unit	(6) 30-day DS maint allowance			(7) 30-day GS maint allowance			(8) 1-yr alw per 100 equip cnt- gcy	(9) Depot maint alw per 100 equip	(10) Illustration		
					(a) 1-20	(b) 21-50	(c) 51-100	(a) 1-20	(b) 21-50	(c) 51-100			(a) Figure No.	(b) Item No.	
		Reference Number & Mfr. Code													
PAOZZ	2910-203-3322	FILTER ELEMENT, FLUIDW/ GASKET AND SPRING A26422 (900005)	EA	1	*	*	*	*	*	*	*	*	25	13	
PAOZZ	5330-265-1089	PACKING, PREFORMED: FILTER HEAD MS29513-125 (96906)	EA	1	*	*	*	*	*	*	*	*	25	14	
PAOZZ	2910-031-9083	BOWL, SEDIMENT: FILTER 7413736 (19207)	EA	1	*	*	*	*	*	*	*	*	25	15	
PAOZZ	5305-655-6556	SCREW, MACHINE: FILTER MTG TO BRACKET MS35266-70 (96906)	EA	2	*	*	*	*	*	*	*	*	25	16	
PAOZZ	5305-543-2753	SCREW, MACHINE: TUBE CLAMP MTG MS35265-61 (96906)	EA	1	*	*	*	*	*	*	*	*	25	17	
PAOZZ	5340-057-3033	CLAMP, LOOP: RETURN TUBE RETAINING 573033 (21450)	EA	1	*	*	*	*	*	*	*	*	25	18	
MOOZZ		TUBE, PLASTIC: FUEL RETURN TO VALVE MANUFACTURE FROM:	EA	1									25	19	
PAOZZ	4720-135-4424	TUBING, PLASTIC: (27 IN. REQUIRED) 11609976 (19207)	FT	V	SEE GROUP 9501									25	19
XBOZZ		CLAMP, LOOP: WIRING HARNESS RETAINING 7748819 (19207)	EA	1	*	*	*	*	*	*	*	*	25	20	
PAOZZ	2815-860-0568	WIRING HARNESS, BRANCHED: FLAME HEATER 10889765 (19207)	EA	1	*	*	*	*	*	*	*	*	25	21	
SBOZZ		CLAMP, LOOP: WIRING HARNESS RETAINING 573037 (21450)	EA	1	*	*	*	*	*	*	*	*	25	22	
PAOZZ	2990-907-0651	WIRING HARNESS, BRANCHED: FLAME HEATER 10951180 (19207)	EA	1	*	*	*	*	*	*	*	*	26	1	
PAOZZ	5305-993-1848	SCREW, MACHINE: TUBECLAMPS AND IGNITION CLAMP MTG MS35207-265 (96906)	EA	4	*	*	*	*	*	*	*	*	26	2	
PAOZZ	5306-225-8506	BOLT, MACHINE: CLAMPS MS90725-42 (96906)	EA	4	*	*	*	*	*	*	*	*	26	3	
PAOZZ	4730-078-9773	ELBOW, PIPE TO TUBE: PUMP OUTLET 10914552 (19207)	EA	1	*	*	*	*	*	*	*	*	26	4	
PAOZZ	2990-907-0653	PUMP, FUEL, ELECTRICAL: FLAME HEATER 10951192 (19207)	EA	1	*	*	*	*	*	*	*	*	26	5	
PAOZZ	4730-415-3172	COUPLING, PIPE: PUMP OUTLET 443998 (21450)	EA	1	*	*	*	*	*	*	*	*	26	6	
PAOZZ	4730-710-9486	ELBOW, PIPE: PUMP OUTLET 444476 (24617)	EA	1	*	*	*	*	*	*	*	*	26	7	
PAOZZ	2910-884-1211	FILTER, FLUID PRESSURE: FLAME HEATER, FUEL 10935646 (19207)	EA	1	*	*	*	*	*	*	*	*	26	8	
MOOZZ		TUBE, PLASTIC: HEATER NOZZLE FUEL RETURN MANUFACTURE FROM:	EA	1										9	
PAOZZ	4720-135-4424	TUBING, PLASTIC: (23 IN. REQUIRED) 11609976 (19207)	FT	V	SEE GROUP 9501									26	9
PAOZZ	4730-289-1242	ADAPTER, STRAIGHT, PIPE TO TUBE: NOZZLE OUTLET 88LB1-4X1-8 (30327)	EA	1	*	*	*	*	*	*	*	*	26	10	
PAOZZ	4730-289-1243	ADAPTER, STRAIGHT, PIPE TO TUBE: NOZZLE INLET 88LB1-8X1-8 (30327)	EA	1	*	*	*	*	*	*	*	*	26	11	

(1) SMR Code	(2) Federal Stock Number	(3) DESCRIPTION	UNIT of meas	(5) Qty inc. in Unit	(6) 30-day DS maint allowance			(7) 30-day GS maint allowance			(8) 1-yr alw per 100 equip cnt- gcy	(9) Depot maint alw per 100 equip	(10) Illustration	
					(a) 1-20	(b) 21-50	(c) 51-100	(a) 1-20	(b) 21-50	(c) 51-100			(a) Figure No.	(b) Item No.
		Reference Number & Mfr. Code												
		Usable On Code												
PAOZZ	2990-908-6323	NOZZLE AND VALVE ASSEMBLY: FLAME HEATER 10935643 (19207)	EA	1	*	*	*	*	*	*	*	*	26	12
PAOZZ	2920-411-5747	SPARK PLUG: FLAME HEATER 10935558 (19207)	EA	1	*	*	*	*	*	*	*	*	26	13
PAOZZ	5330-298-0091	GASKET: SPARK PLUG 150190 (00000)	EA	1	*	*	*	*	*	*	*	*	26	14
PAOZZ	2990-907-0652	CABLE ASSEMBLY: FLAME HEATER 10951191 (19207)	EA	1	*	*	*	*	*	*	*	*	26	15
MOOZZ		TUBE, PLASTIC: PUMP SUPPLY TO FILTER MANUFACTURE FROM:	EA	1									26	16
PAOZZ	4720-135-4424	TUBING, PLASTIC: (48-1/2 IN. REQUIRED) 11609976 (19207)	FT	V	SEE GROUP 9501								26	16
PAOZZ	5340-792-0843	CLAMP, LOOP: IGNITION UNIT MTG 11641634 (19207)	EA	2	*	*	*	*	*	*	*	*	26	17
PAOZZ	2990-927-9384	IGNITION UNIT: AIR HEATER (OPTIONAL W/2990- 908-6317) 11588687 (19207)	EA	1	*	*	*	*	*	*	*	*	26	18
MOOZZ		TUBE, PLASTIC: HEATER PUMP TO HEATER NOZZLE MANUFACTURE FROM:	EA	1	*	*	*	*	*	*	*	*	26	19
PAOZZ	4720-010-9801	TUBING, PLASTIC: (23 IN. REQUIRED) 11609977 (19207)	FT	V	SEE GROUP 9501								26	19
PAOZZ	5340-057-2890	CLAMP, LOOP: TUBES RETAINING MS21333-3 (96906)	EA	2	*	*	*	*	*	*	*	*	26	20
PAOZZ	5340-057-2888	CLAMP, LOOP: PUMP TO NOZZLE TUBE RETAINING MS21333-1 (96906)	EA	1	*	*	*	*	*	*	*	*	26	21
PAOZZ	5310-877-5797	NUT, SELF-LOCKING, HEXAGON: CLAMPS MTG MS21044N3 (96906)	EA	4	*	*	*	*	*	*	*	*	26	22
		GROUP 05-COOLING SYSTEM 0503-WATER MANIFOLD, HEADERS, THERMOSTATS AND HOUSING GASKET												
PAOZZ	2815-179-5645	HOUSING, THERMOSTAT: 10899061 (19207)	EA	1	*	*	*	*	*	*	*	*	27	1
--OZZ		PLUG, PIPE: HOUSING MS20913-6S (96906)	EA	1	*	*	*	*	*	*	*	*	27	2
XAOZZ		HOUSING, THERMOSTAT: 10899061-1 (19207)		1									27	3
PAOZZ	4730-221-2139	PLUG, PIPE: HOUSING MS20913-4S (96906)	EA	1	*	*	*	*	*	*	*	*	27	4
PAOZZ	5330-848-9943	SEAL, PLAIN, ENCASED: HOUSING 7748859 (19207)	EA	1	*	*	*	*	*	*	*	*	27	5
PAOZZ	6620-850-7062	THERMOSTAT, FLOW CONTROL: 180 TO 200 DEG F 10911114 (19207)	EA	1	*	*	*	*	*	*	*	*	27	6

(1) SMR Code	(2) Federal Stock Number	(3) DESCRIPTION	UNIT of meas	(5) Qty inc. in Unit	(6) 30-day DS maint allowance			(7) 30-day GS maint allowance			(8) 1-yr alw per 100 equip cnt- gcy	(9) Depot maint alw per 100 equip	(10) Illustration	
					(a) 1-20	(b) 21-50	(c) 51-100	(a) 1-20	(b) 21-50	(c) 51-100			(a) Figure No.	(b) Item No.
		Reference Number & Mfr. Code												
	Usable On Code													
PAOZZ	2930-851-4653	GASKET: HOUSING MTG TO MANIFOLD 10889849 (19207)	EA	1	*	*	*	*	*	*	*	*	27	7
PAFZZ	5306-225-8505	BOLT, MACHINE: MANIFOLD TO CYLINDER HEAD MTG MS90725-41 (96906)	EA	12	*	*	*	*	*	*	*	*	27	8
PAFZZ	5310-407-9566	WASHER, LOCK: MANIFOLD TO CYLINDER HEAD MTG MS35338-45 (96906)	EA	12	*	*	*	*	*	*	*	*	27	9
PAOZZ	4730-541-7747	CLAMP, HOSE: HOSES RETAINING AN737W74-91 (88044)	EA	6	*	*	*	*	*	*	*	*	27	10
MOOZZ		HOSE, RUBBER: WATER OUTLET MANIFOLD TO INTAKE MANIFOLD	EA	2									27	11
PAOZZ	4720-235-4127	MANUFACTURE FROM: HOSE, NONMETALLIC: (1-3/4 IN. REQUIRED FOR EA HOSE) ZZH428 (81348)	FT	V	SEE GROUP 9501								27	11
PAFZZ	2930-907-0650	MANIFOLD, WATER OUTLET: CYLINDER HEAD 10951179 (19207)	EA	2	*	*	*	*	*	*	*	*	27	12
PAFZZ	2930-851-0483	GASKET: MANIFOLD MTG 10889853 (19207)	EA	6	*	*	*	*	*	*	*	*	27	13
MOOZZ		HOSE, RUBBER: HOUSING TO WATER PUMP MANUFACTURE FROM:	EA	2									27	14
PAOZZ	4720-200-0632	HOSE, NONMETALLIC: (3-1/4 IN. REQUIRED FOR EA HOSE) ZZH428 (81348)	FT	V	SEE GROUP 9501								27	14
PAOZZ	5310-080-6004	WASHER, FLAT: HOUSING MTG MS27183-14 (96906)	EA	2	*	*	*	*	*	*	*	*	27	15
PAOZZ	5306-850-3993	BOLT, MACHINE: HOUSING MTG 7748976 (19207) 0504-WATER PUMP	EA	2	*	*	*	*	*	*	*	*	27	16
PADZZ	2930-760-3200	PUMP, WATER, ENGINE COOLING: 10935641 (19207)	EA	1									28	1
PAOZZ	5310-880-7744	NUT, PLAIN, HEXAGON: WATER PUMP TO HOUSING MS51967-5 (96906)	EA	6	*	*	*	*	*	*	*	*	28	2
PAOZZ	5310-959-4679	WASHER, LOCK: WATER PUMP TO HOUSING MTG MS35340-45 (96906)	EA	6	*	*	*	*	*	*	*	*	28	3
PADZZ	2930-133-8173	HOUSING, WATER PUMP: 10935640 (19207)	EA	1							*	*	28	4
XADZZ		HOUSING: WATER PUMP 10935640-1 (19207)	EA	1									28	5
PAOZZ	5307-275-8548	STUD, PLAIN: HOUSING, GENERATOR STRAP MTG 8376183 (00000)	EA	1	*	*	*	*	*	*	*	*	28	6
PAOZZ	5307-904-5675	STUD, PLAIN: WATER PUMP MTG 10899073-5 (19207)	EA	6	*	*	*	*	*	*	*	*	28	7
PAOZZ	4730-221-2140	PLUG, PIPE: PERSONNEL HEATER CONNECTION MS20913-6S (96906)	EA	1	*	*	*	*	*	*	*	*	28	8
PAOZZ	2930-903-0679	PARTS KIT, WATER PUMP: 5702725 (19207)	EA	1	*	*	*	*	*	*	*	*	28	9

(1) SMR Code	(2) Federal Stock Number	(3) DESCRIPTION	UNIT of meas	(5) Qty inc. in Unit	(6) 30-day DS maint allowance			(7) 30-day GS maint allowance			(8) 1-yr alw per 100 equip cnt- gcy	(9) Depot maint alw per 100 equip	(10) Illustration	
					(a) 1-20	(b) 21-50	(c) 51-100	(a) 1-20	(b) 21-50	(c) 51-100			(a) Figure No.	(b) Item No.
		Reference Number & Mfr. Code												
		COMPOSED OF:												
PAOZZ	2930-901-8663	GASKET: WATER PUMP MTG 10889854 (19207)	EA	1	*	*	*	*	*	*	*	*	28	10
KFOZZ		PUMP, ENGINE COOLANT: 10951101 (19207)	EA	1	*	*	*	*	*	*	*	*	28	11
PAOZZ	5310-880-7744	NUT, PLAIN, HEXAGON : COOLING TUBE MTG MS51967-5 (19207)	EA	4	*	*	*	*	*	*	*	*	28	2
PAOZZ	5310-959-4679	WASHER, LOCK: COOLING TUBE MTG MS35340-45 (96906)	EA	4	*	*	*	*	*	*	*	*	28	3
PAOZZ	5307-880-1156	STUD, PLAIN: COOLING UNIT TUBE MTG 10899073- 4 (19207)	EA	4	*	*	*	*	*	*	*	*	28	12
PAOZZ	2930-899-7883	GASKET: WATER TUBE INLET MTG 10889851 (19207)	EA	1	*	*	*	*	*	*	*	*	28	13
PAOZZ	2930-453-5377	TUBE, COOLING UNIT: PUMP INLET 10899032 (19207)	EA	1	*	*	*	*	*	*	*	*	28	14
PAOZZ	4730-541-7747	CLAMP, HOSE: INLET HOSE AN737TW74-91 (88044)	EA	6	*	*	*	*	*	*	*	*	28	15
MOOZZ		HOSE, RUBBER: COOLER TUBE MANUFACTURE FROM:	EA	3									28	16
PAOZZ	4720-200-0632	HOSE, NONMETALLIC: (3-1/4 IN. REQUIRED FOR EA HOSE) ZZH428 (81348)	FT	V	SEE GROUP 9501								28	16
PADZZ	5310-959-4675	WASHER, LOCK: WATER PUMP MTG TO CRANK- CASE MS35340-46 (96906)	EA	5							*	*	28	17
PADZZ	5306-850-3993	BOLT, MACHINE: WATER PUMP MTG TO CRANK- CASE 7748976 (19207)	EA	3							*	*	28	18
PAOZZ	4710-133-8174	TUBE, BENT, STEEL: WATER PUMP TO OIL COOLER 10935616 (19207)	EA	1	*	*	*	*	*	*	*	*	28	19
PAOZZ	5306-225-8500	0505-FAN ASSEMBLY	EA	4	*	*	*	*	*	*	*	*	29	1
PAOZZ	5310-959-4679	BOLT, MACHINE: FAN MTG MS90725-35 (96906)	EA	4	*	*	*	*	*	*	*	*	29	2
PAOZZ	2930-113-0768	WASHER, LOCK: FAN MTG MS35340-45 (96906)	EA	4	*	*	*	*	*	*	*	*	29	2
		IMPELLER, FAN, AXIAL: ENGINE COOLING 11641747 (19207)	EA	1	*	*	*	*	*	*	*	*	29	3
PAOZZ	3030-863-7738	BELTS, V. MATCHED SET: FAN AND GENERATOR 5702650 (19207)	EA	1	*	*	*	*	*	*	*	*	29	4
		COMPOSED OF:												
		2-BELT: 10889856 (19207)											29	4
		GROUP 06-ELECTRICAL SYSTEM												
		0601-GENERATOR												
PAOZZ	5305-269-3210	SCREW, CAP, HEXAGON HEAD: ADJUSTING STRAP MTG MS90725-59 (96906)	EA	1	*	*	*	*	*	*	*	*	30	1

(1) SMR Code	(2) Federal Stock Number	(3) DESCRIPTION	UNIT of meas	(5) Qty inc. in Unit	(6) 30-day DS maint allowance			(7) 30-day GS maint allowance			(8) 1-yr alw per 100 equip cnt- gcy	(9) Depot maint alw per 100 equip	(10) Illustration	
					(a) 1-20	(b) 21-50	(c) 51-100	(a) 1-20	(b) 21-50	(c) 51-100			(a) Figure No.	(b) Item No.
		Reference Number & Mfr. Code												
	Usable On Code													
PAOZZ	5310-143-6488	WASHER, KEY: ADJUSTING STRAP MTG 10871194 (19207)	EA	1	*	*	*	*	*	*	*	*	30	2
PAOZZ	5310-959-4675	WASHER, LOCK: ADJUSTING STRAP MTG MS35340-46 (96906)	EA	2	*	*	*	*	*	*	*	*	30	3
PAOFF	2920-293-4380	GENERATOR, ENGINE ACCESSORY (OPTIONAL W/GENERATOR 2920-903-9534) (REFER TO TM9 2920-214-35 FOR REPAIR PARTS) 7355736 (19207)	EA	1	*	*	*	*	*	*	*	*	30	4
PAOFF	2920-903-9534	GENERATOR, ENGINE ACCESSORY: (OPTIONAL W/GENERATOR, 2920-293-4380) (REFER TO TM9-2920-247-34 FOR REPAIR PARTS) 10950808 (19207)	EA	1	*	*	*	*	*	*	*	*	30	4
PAOZZ	5305-050-1076	SCREW, CAP, HEXAGON HEAD: BRACKET MTG TO CRANKCASE MS90725-89 (96906)	EA	3	*	*	*	*	*	*	*	*	30	5
PAOZZ	5310-080-9785	WASHER, LOCK: BRACKET MTG TO CRANKCASE MS56904-80 (96906)	EA	3	*	*	*	*	*	*	*	*	30	6
PAOZZ	2920-247-0000	BRACKET: GENERATOR MTG 10889930 (19207)	EA	1	*	*	*	*	*	*	*	*	30	7
PAOZZ	5315-616-5526	KEY, WOODRUFF: PULLEY MTG MS35756-8 (96906)	EA	1	*	*	*	*	*	*	*	*	30	8
PAOZZ	6150-112-0236	LEAD, ELECTRICAL: GROUND 11610016 (19207)	EA	1	*	*	*	*	*	*	*	*	30	9
PAOZZ	5310-167-0721	WASHER, LOCK: GROUND LEAD MTG TO WATER PUMP MS35333-41 (96906)	EA	1	*	*	*	*	*	*	*	*	30	10
PAOZZ	5340-490-4134	STRAP, RETAINING: GENERATOR ADJUSTING 10898717 (19207)	EA	1	*	*	*	*	*	*	*	*	30	11
PAOZZ	5310-732-0558	NUT, PLAIN, HEXAGON: ADJUSTING STRAP MTG MS51967-8 (96906)	EA	1	*	*	*	*	*	*	*	*	30	12
PAOZZ	5310-193-7574	WASHER, LOCK: GROUND MTG TO GENERATOR 373-107-0000 (13499)	EA	1	*	*	*	*	*	*	*	*	30	13
PAOZZ	2920-848-8405	PULLEY, GROOVE: GENERATOR 10889929 (19207)	EA	1	*	*	*	*	*	*	*	*	30	14
PAOZZ	5310-809-5998	WASHER, FLAT: PULLEY MTG TO SHAFT MS27183-18 (96906)	EA	1	*	*	*	*	*	*	*	*	30	15
PAOZZ	5310-902-9369	NUT, SELF-LOCKING, HEXAGON: PULLEY MTG TO SHAFT MS21083N8 (96906)	EA	1	*	*	*	*	*	*	*	*	30	16
PAOZZ	5315-939-0832	PIN, COTTER: GENERATOR MTG BOLT MS9245-46 (96906)	EA	2	*	*	*	*	*	*	*	*	30	17
PAOZZ	5310-167-1288	NUT, PLAIN, CASTELLATED: GENERATOR MTG TO BRACKET AN310-7 (88044)	EA	2	*	*	*	*	*	*	*	*	30	18
PAOZZ	5310-184-8973	WASHER, FLAT: GENERATOR MTG TO BRACKET MS9320-13 (96906)	EA	4	*	*	*	*	*	*	*	*	30	19
PAOZZ	5306-143-3299	BOLT, MACHINE: GENERATOR MTG TO BRACKET AN102320 (88044)	EA	2	*	*	*	*	*	*	*	*	30	20
PAOZZ	2920-119-0859	SHIM SET: GENERATOR MTG TO BRACKET 5702744 (19207)	EA	1	*	*	*	*	*	*	*	*	30	21

(1) SMR Code	(2) Federal Stock Number	(3) DESCRIPTION	UNIT of meas	(5) Qty inc. in Unit	(6) 30-day DS maint allowance			(7) 30-day GS maint allowance			(8) 1-yr alw per 100 equip cnt- gcy	(9) Depot maint alw per 100 equip	(10) Illustration	
					(a) 1-20	(b) 21-50	(c) 51-100	(a) 1-20	(b) 21-50	(c) 51-100			(a) Figure No.	(b) Item No.
		Reference Number & Mfr. Code												
		COMPOSED OF:												
KFOZZ		2-SHIM: 11610015-1 (19207)											30	21*1
KFOZZ		1-SHIM: 11610015-2 (19207)											30	21*2
KFOZZ		1-SHIM: 11610015-3 (19207)											30	21*3
		0603-STARTING MOTOR												
PAOZZ	2920-088-9372	GASKET SET: STARTER MTG 5702692 (19207)	EA	1	*	*	*	*	*	*	*	*	31	1
		COMPOSED OF:												
		GASKET: ADAPTER MTG TO FLYWHEEL	EA	1	*	*	*	*	*	*	*	*	31	1*1
		HOUSING 10889927 (19207)												
PAOZZ	2920-860-9153	GASKET: STARTER MTG TO ADAPTER	EA	1	*	*	*	*	*	*	*	*	31	1*2
		10889926 (19207)												
PAOZZ	2920-177-9158	ADAPTER, STARTER: MTG 10889928 (19207)	EA	1	*	*	*	*	*	*	*	*	31	2
PAOFH	2920-763-2346	STARTER, ENGINE, ELECTRICAL: 10951134(19207)	EA	1	*	*	*	*	*	*	*	*	31	3
		(COMPONENT PARTS) 20-236-35P FOR												
PAOFF	2920-226-6545	STARTER, ENGINE (SOLENOID) (SEE TM	EA	1	*	*	*	*	*	*	*	*	31	3
		9-2920-242-35 FOR COMPONENT PART) 10911018-1												
		(19207)												
PAOFF	2920-267-9987	STARTER, ENGINE (SOLENOID) (SEE TM 9-2920-243-	EA	1	*	*	*	*	*	*	*	*	31	3
		34 FOR COMPONENT PARTS) 10935376 (19207)												
PAOFF	2920-999-6216	STARTER, ENGINE (SOLENOID) (SEE TM9-2920-248-	EA	1	*	*	*	*	*	*	*	*	31	3
		35 FOR COMPONENT PARTS) 10951385-1 (19207)												
PAOZZ	5310-763-8920	NUT, PLAIN, HEXAGON: STARTER MTG TO	EA	3	*	*	*	*	*	*	*	*	31	4
		FLYWHEEL HOUSING 123305 (24617)												
PAOZZ	5310-045-5001	WASHER, LOCK: STARTER MTG TO FLYWHEEL	EA	3	*	*	*	*	*	*	*	*	31	5
		HOUSING MS35340-50 (96906)												
		0610-SENDING UNITS												
PAOZZ	6620-814-4770	TRANSMITTER, PRESSURE: ENGINE OIL MS24538-1	EA	1	*	*	*	*	*	*	*	*	32	1
		(96906)												
PAOZZ	4730-301-7470	COUPLING, PIPE: TRANSMITTER MTG TO ELBOW	EA	1	*	*	*	*	*	*	*	*	32	2
		444000 (24607)												
PAOZZ	4730-542-5599	ELBOW, PIPE: TRANSMITTER COUPLING MTG TO	EA	1	*	*	*	*	*	*	*	*	32	3
		CRANKCASE 444055 (24617)												
PAOZZ	6685-814-5271	TRANSMITTER, TEMPERATURE, ELECTRICAL	EA	1	*	*	*	*	*	*	*	*	32	4
		RESISTANCE: WATER, 120 TO 320 DEG F MS24537-1												
		(96906)												

(1) SMR Code	(2) Federal Stock Number	(3) DESCRIPTION	UNIT of meas	(5) Qty inc. in Unit	(6) 30-day DS maint allowance			(7) 30-day GS maint allowance			(8) 1-yr alw per 100 equip cnt- gcy	(9) Depot maint alw per 100 equip	(10) Illustration	
					(a) 1-20	(b) 21-50	(c) 51-100	(a) 1-20	(b) 21-50	(c) 51-100			(a) Figure No.	(b) Item No.
		Reference Number & Mfr. Code												
		GROUP 12-BRAKES												
		1209-AIR COMPRESSOR ASSEMBLY												
PAOZZ	5310-655-9370	WASHER, LOCK: COMPRESSOR TO SUPPORT MTG MS35340-47 (96906)	EA	4	*	*	*	*	*	*	*	*	33	1
PAOZZ	5310-880-8189	NUT, PLAIN, HEXAGON: COMPRESSOR TO SUP- PORT MTG MS51967-11 (96906)	EA	4	*	*	*	*	*	*	*	*	33	2
PAOZZ	4310-439-6075	COMPRESSOR, RECIPROCATING: 10899038 (19207)	EA	1	*	*	*	*	*	*	*	*	33	3
PAOZZ	4730-202-9744	ELBOW, PIPE TO TUBE: UNLOADER VALVE 201697 (06853)	EA	1	*	*	*	*	*	*	*	*	33	4
PAOZZ	2530-863-3155	COMPRESSOR, RECIPROCATING, POWER DRIVEN MS51322-1 (96906)	EA	1	*	*	*	*	*	*	*	*	33	5
PAOZZ	2530-828-5027	GASKET: DISCHARGE ELBOW MTG 7748823 (19207)	EA	1	*	*	*	*	*	*	*	*	33	6
PAOZZ	4730-518-9043	ELBOW, FLANG TO TUBE: COMPRESSOR DISCHARGE 5189043 (19207)	EA	1	*	*	*	*	*	*	*	*	33	7
PAOZZ	4730-078-4097	ELBOW, TUBE TO BAR: 8748837 (19207)	EA	1	*	*	*	*	*	*	*	*	33	8
PAOZZ	4730-054-2571	SLEEVE, COMPRESSION: MS39197-4 (96906)	EA	1	*	*	*	*	*	*	*	*	33	9
PAOZZ	4730-054-2572	NUT, TUBE COUPLING: MS39196-4 (96906)	EA	1	*	*	*	*	*	*	*	*	33	10
PAOZZ	5310-959-4679	WASHER, LOCK: DISCHARGE ELBOW AND INTAKE MANIFOLD MTG MS35340-45 (96906)	EA	4	*	*	*	*	*	*	*	*	33	11
PAOZZ	5306-225-8503	BOLT, MACHINE: DISCHARGE ELBOW MTG MS90725-39 (96906)	EA	2	*	*	*	*	*	*	*	*	33	12
PAOZZ	2530-818-0508	GASKET: INTAKE MANIFOLD MTG 7748826 (19207)	EA	1	*	*	*	*	*	*	*	*	33	13
PAOZZ	5306-225-8497	BOLT, MACHINE: INTAKE MANIFOLD MTG MS90725-32 (96906)	EA	2	*	*	*	*	*	*	*	*	33	14
PAOZZ	4310-986-0013	AIR CLEANER, INTAKE: COMPRESSOR MS53005-1 (96906)	EA	1	*	*	*	*	*	*	*	*	33	15
PAOZZ	4730-018-9566	PLUG, PIPE: MANIFOLD 103877 (18876)	EA	1	*	*	*	*	*	*	*	*	33	16
XAOZZ		MANIFOLD: AIR CLEANER 8713231 (19207)		1									33	17
XAOZZ		FILTER: AIR CLEANER 8713226 (19207)		1									33	18
XAOZZ		PLATE: AIR CLEANER 8713230 (19207)		1									33	19
XAOZZ		SPRING: AIR CLEANER 8713228 (19207)		1									33	20
KFOZZ		GASKET: 8713229 (19207)	EA	1									33	21
XAOZZ		CAP: AIR CLEANER 8713227 (19207)		1									33	22

(1) SMR Code	(2) Federal Stock Number	(3) DESCRIPTION	UNIT of meas	(5) Qty inc. in Unit	(6) 30-day DS maint allowance			(7) 30-day GS maint allowance			(8) 1-yr alw per 100 equip cnt- gcy	(9) Depot maint alw per 100 equip	(10) Illustration	
					(a) 1-20	(b) 21-50	(c) 51-100	(a) 1-20	(b) 21-50	(c) 51-100			(a) Figure No.	(b) Item No.
		Reference Number & Mfr. Code												
PAOZZ	5310-167-0721	WASHER, LOCK: CAP MTG TO MANIFOLD MS35333-41 (96906)	EA	2	*	*	*	*	*	*	*	*	33	23
PAOZZ	5306-225-8497	BOLT, MACHINE: CAP MTG TO MANIFOLD MS90725-32 (96906)	EA	2	*	*	*	*	*	*	*	*	33	24
PAOZZ	5305-269-3214	SCREW, CAP, HEXAGON HEAD: FLANGE AD- JUSTING MS90725-64 (96906)	EA	2	*	*	*	*	*	*	*	*	33	25
PAOZZ	5310-959-4675	WASHER, LOCK: FLANGE ADJUSTING SCREW MS35340-46 (96906)	EA	2	*	*	*	*	*	*	*	*	33	26
PAOZZ	2530-860-0572	FLANGE, PULLEY, COMPRESSOR: 10889937 (19207)	EA	1	*	*	*	*	*	*	*	*	33	27
PAOZZ	5310-045-1083	NUT, SELF-LOCKING, HEXAGON: PULLEY TO SHAFT MTG 451083 (24617)	EA	1	*	*	*	*	*	*	*	*	33	28
PAOZZ	3030-849-1033	BELT, V: COMPRESSOR DRIVE 10889932 (19207)	EA	1	*	*	*	*	*	*	*	*	33	29
PAOZZ	2530-071-5328	GASKET SET: AIR COMPRESSOR 5702691 (19207)	EA	1	*	*	*	*	*	*	*	*	33	30
PAOZZ	5330-498-2426	COMPOSED OF: GASKET: UNLOADER VALVE MTG (NOT ILLUSTRATED) 11641987 (19207)	EA	1	*	*	*	*	*	*	*	*		
PAFZZ	2530-860-0574	GASKET: COMPRESSOR SUPPORT MTG TO CRANKCASE 10889933 (19207)	EA	1	*	*	*	*	*	*	*	*	33	30*1
PAOZZ	2530-064-6667	GASKET: COMPRESSOR MTG TO SUPPORT 7748825 (19207)	EA	1	*	*	*	*	*	*	*	*	33	30*2
PAFZZ	5310-080-6004	WASHER, FLAT: COMPRESSOR SUPPORT MTG TO CRANKCASE MS27183-14 (96906)	EA	7	*	*	*	*	*	*	*	*	33	31
PAFZZ	5305-269-3210	SCREW, CAP, HEXAGON HEAD: COMPRESSOR SUPPORT MTG TO CRANKCASE MS90725-59 (96906)	EA	7	*	*	*	*	*	*	*	*	33	32
PAFZZ	2530-177-8050	SUPPORT, COMPRESSOR: 10889935 (19207)	EA	1	*	*	*	*	*	*	*	*	33	33
PAOZZ	4730-044-4688	PLUG, PIPE: SUPPORT 444688 (24617)	EA	1	*	*	*	*	*	*	*	*	33	34
PAOZZ	5307-912-5635	STUD, PLAIN: COMPRESSOR MTG TO SUPPORT (U/W IRON SUPPORT) 10935517 (19207)	EA	4	*	*	*	*	*	*	*	*	33	35
PAOZZ	5307-851-8971	STUD, PLAIN: COMPRESSOR MTG TO SUPPORT (U/W ALUM- INUM SUPPORT) 0.003 IN. OVERSIZE 10899085 (19207)	EA	4	*	*	*	*	*	*	*	*	33	35
XAFZZ		SUPPORT: COMPRESSOR 10889934 (19207)		1									33	36
PAOZZ	2815-455-9497	BRACKET: TACHOMETER CABLE CLIP 10896327 (19207)	EA	1	*	*	*	*	*	*	*	*	33	37
PAOZZ	2530-860-0573	PULLEY, HALF, COMPRESSOR: COMPRESSOR DRIVE 10889938 (19207)	EA	1	*	*	*	*	*	*	*	*	33	38

(1) SMR Code	(2) Federal Stock Number	(3) DESCRIPTION	UNIT of meas	(5) Qty inc. in Unit	(6) 30-day DS maint allowance			(7) 30-day GS maint allowance			(8) 1-yr alw per 100 equip cnt- gcy	(9) Depot maint alw per 100 equip	(10) Illustration	
					(a) 1-20	(b) 21-50	(c) 51-100	(a) 1-20	(b) 21-50	(c) 51-100			(a) Figure No.	(b) Item No.
		Reference Number & Mfr. Code												
PAOZZ	5315-012-4553	KEY, WOODRUFF: PULLEY MTG TO SHAFT MS35756-17 (96906) GROUP 33-SPECIAL PURPOSE KITS 3301-REUSABLE SHIPPING CONTAINERS	EA	1	*	*	*	*	*	*	*	*	33	39
PAPDL	8115-027-6439	SHIPPING AND STORAGE CONTAINER: METAL, REUSABLE, ENGINE 11641663 (19207) (OPTIONAL W/ CONTAINER, 8115-967-6439)	EA	1	*	*	*	*	*	*	*	*	34	1
XADZZ		CONTAINER ASSEMBLY: UPPER SECTION 11641952 (19207)		1									34	2
PADZZ	6685-906-0156	INDICATOR: HUMIDITY 8355883 (19207)	EA	1						*	*	*	34	3
PADZZ	4820-620-8123	VALVE, SAFETY RELIEF: AIR 8376456 (19207)	EA	1						*	*	*	34	4
PADZZ	4820-242-4064	VALVE, PNEUMATIC TANK: AIR FILLING 645A6 (53477)	EA	1						*	*	*	34	5
PADZZ	5310-763-8920	NUT, PLAIN, HEXAGON: UPPER SECTION TO LOWER SEC- TION MTG MS51967-20 (96906)	EA	38						*	*	*	34	6
PADZZ	5310-820-6653	WASHER, LOCK: UPPER SECTION TO LOWER SEC- TION MTG MS35338-50 (96906)	EA	38						*	*	*	34	7
PADZZ	5305-051-0827	SCREW, CAP, HEXAGON HEAD: UPPER SECTION TO LOWER SEC- TION MTG MS90725-164 (96906)	EA	38						*	*	*	34	8
XADZZ		CONTAINER ASSEMBLY: LOWER SECTION 11641958 (19207)		1									34	9
PADZZ	5330-401-4384	SEAL, RUBBER, ROUND SEC- TION: UPPER SECTION TO LOW- ER SECTION 11641961 (19207) GROUP 47-GAGES (NON- ELECTRICAL)	EA	1						*	*	*	34	10
PAOZZ	5330-011-5449	GASKET: TACHOMETER ADAPTER 115449 (24617)	EA	1	*	*	*	*	*	*	*	*	35	1
PAOZZ	6620-084-7621	ADAPTER, TACHOMETER TAKE-OFF: 10912497 (19207)	EA	1	*	*	*	*	*	*	*	*	35	2
PAOZZ	2815-995-1811	ADAPTER ASSEMBLY, TACHOMETER DRIVE: RIGHT ANGLE 11610078 (19207)	EA	1	*	*	*	*	*	*	*	*	35	3

(1) SMR Code	(2) Federal Stock Number	(3) DESCRIPTION	UNIT of meas	(5) Qty inc. in Unit	(6) 30-day DS maint allowance			(7) 30-day GS maint allowance			(8) 1-yr alw per 100 equip cnt- gcy	(9) Depot maint alw per 100 equip	(10) Illustration	
					(a) 1-20	(b) 21-50	(c) 51-100	(a) 1-20	(b) 21-50	(c) 51-100			(a) Figure No.	(b) Item No.
		Reference Number & Mfr. Code												
		GROUP 95 GENERAL USE STANDARDIZED PARTS 9501- BULK MATERIAL												
PAOZZ	4010-262-1551	CHAIN, WELDLESS: 42C14155-1 (80244)	FT	1	*	*	*	*	*	*	*	*		
PAOZZ	4710-726-5459	TUBING, PLASTIC: 10861278 (19207)	FT	V	*	*	*	*	*	*	*	*		
PAOZZ	4720-010-9801	TUBING, PLASTIC: 11609977 (19207)	FT	V	*	*	*	*	*	*	*	*		
PAFZZ	4720-075-3328	HOSE, AIR DUCT: 10935282 (19207)	FT	V	*	*	*	*	*	*	*	*		
PAOZZ	4720-135-4424	TUBING, PLASTIC: 11609976 (19207)	FT	V	*	*	*	*	*	*	*	*		
PAOZZ	4720-200-0632	HOSE, NONMETALLIC: ZZH428 (81348)	FT	V	*	*	*	*	*	*	*	*		
PAOZZ	4720-235-4127	HOSE, NONMETALLIC: 77H428 (81348)	FT	V	*	*	*	*	*	*	*	*		
PAOZZ	4720-278-1113	HOSE, NONMETALLIC: MILH60000 (81349)	FT	V	*	*	*	*	*	*	*	*		

SECTION III

SPECIAL TOOLS LIST

(1) SMR Code	(2) Federal Stock Number	(3) Description	(4) Unit of meas	(5) Qty inc. in unit	(6) 30-day DS maint allowance			(7) 30-day GS maint allowance			(8) 1-yr alw per 100 equip cnt- gcy	(9) Depot maint alw per 100 equip	(10) Illustration	
		Reference Number & Mfr. Code	Usable On Code		(a)	(b)	(c)	(a)	(b)	(c)			(a) Figure No.	(b) Item No.
		GROUP 26-TOOLS AND TEST EQUIPMENT												
		2604-SPECIAL TOOLS												
PEFFF	5120-134-7459	CROWFOOT ATTACHMENT: TORQUING CYLINDER HEAD NUTS 11642001 (19207)	EA	1	1	1	1	1	1	1	1	1	36	1
PEFFF	5120-034-8443	SOCKET, WRENCH, FACE SPANNER: CLUTCH RELEASE ADJUSTING NUT 8390124 (19207)	EA	1				1	1	1	1	1	36	2
PEFFF	5120-870-6918	EXPANDER, PISTON RING: 10899196 (19207)	EA	1				1	1	1	1	1	36	3
PEFFF	4910-870-2127	ADAPTER, CYLINDER COMPRESSION TESTER: (U/W GAGE ASSEMBLY, 4910-870-6283) 10899183 (19207)	EA	1	1	1	1	1	1	1	1	1	36	4
PEFFF	5120-870-6920	REPLACER, GEAR: CRANKSHAFT 10899179 (19207) COMPOSED OF:	EA	1				1	1	1	1	1	36	5
KFFFF		1-BOLT: 10899156 (19207)											36	6
KFFFF		1-NUT: AN315-16 (88044)											36	7
PAHZZ	5310-809-8541	WASHER, FLAT: MS27183-27 (96906)	EA	1				*	*	*	*	*	36	8
PEHHH	5120-871-3513	REMOVER, VALVE GUIDE: (U/W REPLACER, FSN 5120-870-6921) 10899157 (19207)	EA	1				1	1	1	1	1	36	9
PEFFF	5120-870-6914	PLUG: ADAPTER, MECHANICAL PULLER (U/W PULLER FSN 5120-338-6721) 10899178 (19207)	EA	1				1	1	1	1	1	36	10
PEOFF	5120-070-7809	WRENCH, PULLEY ADJUSTING: COMPRESSOR 10935288 (19207)	EA	1				1	1	1	1	1	36	11
PEFFF	5120-250-6055	COMPRESSOR, PISTON RING: COMPRESSING OR GAGING PISTON RINGS 38U3 (27466)	EA	1	1	1	1	1	1	1	1	1	36	12
PEHHH	5120-870-6921	REPLACER, VALVE GUIDE: (U/W REMOVER FSN 5120-871-3513) 10899158 (19207)	EA	1				1	1	1	1	1	36	13
PEFFF	4910-795-7953	TUBE, ATACHING NOZZLE: CONNECTOR (FUEL INJECTOR NOZZLES TO TESTER) 10882963 (19207)	EA	1	1	1	1	1	1	1	1	1	36	14
PEFFF	5120-251-1527	EXTRACTOR, COIL THREAD INSERT: HELICAL THD 7751056 (19207)	EA	1	1	1	1	1	1	1	1	1	36	15
PEFFF	5120-723-6833	EXTRACTOR, SCREW THREAD INSERT: HELICAL THD INSERT MILT0021309A (81349)	EA	1	1	1	1	1	1	1	1	1	36	16
PEFFF	5120-797-2402	INSERTER, COIL THREAD INSERT: HELICAL THD INSERT 8375240 (19207)	EA	1	1	1	1	1	1	1	1	1	36	17
PEFFF	5120-204-0881	INSERTER, SCREW THREAD INSERT: HELICAL THD INSERT MILT2130TYPE3CL (81349)	EA	1	1	1	1	1	1	1	1	1	36	18

(1) SMR Code	(2) Federal Stock Number	(3) Description	Unit of meas	(5) Qty inc. in unit	(6) 30-day DS maint allowance			(7) 30-day GS maint allowance			(8) 1-yr alw per 100 equip cnt- gcy	(9) Depot maint alw per 100 equip	(10) Illustration	
					(a)	(b)	(c)	(a)	(b)	(c)			(a) Figure No.	(b) Item No.
					1-20	21-50	51-100	1-20	21-50	51-100				
		Reference Number & Mfr. Code												
PEHHH	4910-795-0198	CRADLE ASSEMBLY: ENGINE OVERHAUL STAND (U/W STAND. 4910-795-0189) 7950198 (19207)	EA	1				1	1	1	1	1	37	1
PEHHH	4910-873-1924	BRACKET, ENGINE MOUNTING CRADLE: LH FRONT 10899173 (19207)	EA	1				1	1	1	1	1	37	2
PEHHH	4910-873-1923	BRACKET, ANGLE: ENGINE MTG CRADLE, RH FRONT 10899191 (19207)	EA	1				1	1	1	1	1	37	3
PEHHH	4910-873-1926	BRACKET, ENGINE MOUNTING CRADLE: RH REAR 10899188 (19207)	EA	1				1	1	1	1	1	37	4
PEHHH	4910-873-1925	BRACKET, ENGINE MOUNTING CRADLE LH REAR 10912239 (19207)	EA	1				1	1	1	1	1	37	5
PEHHH	4910-795-0189	STAND, MAINTENANCE, AUTOMOTIVE ENGINE: CASTER MTD, W/ FLOOR STOPS, 2600 LB RATED CAPACITY 82 IN. LG, 50 IN. W, 48 IN. H (ENGINE OVERHAUL) (U/W CRADLE, 4910-795-0198) 7950189 (19207)	EA	1				1	1	1	1	1	37	6
PEFFF	5120-338-6721	PULLER KIT, MECHANICAL: PULLING CRANKSHAFT PULLEY, CRANKSHAFT GEAR AND CAMSHAFT GEAR (U/W ADAPTER, 5120-870-6914) 8708724 (19207)	EA	1	1	1	1	1	1	1	1	1	38	1
PEHHH	5120-870-6919	REMOVER AND REPLACER KIT, BUSHING: CAM- SHAFT 10899154 (19207)	EA	1				1	1	1	1	1	39	1
KFHNN		COMPOSED OF:												
KFHNN		1-SHAFT: 10899139 (19207)											39	2
PAHZZ	5310-763-8921	NUT, PLAIN, HEXAOGN: MS51967-23 (96906)	EA	1				*	*	*	*	*	39	3
PAHZZ	5310-809-8533	WASHER, PLAT: MS27183-23 (96906)	EA	1				*	*	*	*	*	39	4
KFHNN		1-WASHER: 10899144 (19207)											39	5
KFHNN		1-REPLACER: NO.1 BEARING 10899140 (19207)											39	6
KFHNN		1-REMOVER OR REPLACER: NO. 1 BEARING REMOVER NO. 3 BEARING REPLACER 10899145 (19207)											39	7
KFHNN		1-REMOVER OR REPLACER: NO. 2 BEARING REMOVER NO. 4 BEARING REPLACER 10899146 (19207)											39	8
KFHNN		1-REPLACER: NO. 2 BEARING 10899141 (19207)											39	9
KFHNN		1-REMOVE: NO. 3 BEARING 10899142 (19207)											39	10
KFHNN		1-REMOVER: NO. 4 BEARING 10899143 (19207)											39	11
KFHNN		1-YOKE ASSEMBLY: 10899137 (19207)											39	12

(1) SMR Code	(2) Federal Stock Number	(3) Description	Unit of meas	(5) Qty inc. in unit	(6) 30-day DS maint allowance			(7) 30-day GS maint allowance			(8) 1-yr alw per 100 equip cnt- gcy	(9) Depot maint alw per 100 equip	(10) Illustration	
					(a)	(b)	(c)	(a)	(b)	(c)			(a)	(b)
					1-20	21-50	51-100	1-20	21-50	51-100			Figure No.	Item No.
		Reference Number & Mfr. Code												
PEHHH	5120-448-0255	REMOVER AND REPLACER KIT, CYLINDER SLEEVE: (U/W RAM KIT, 4910-873-1927) 8722925 (19207)	EA	1				1	1	1	1	1	40	1
		COMPOSED OF:												
KFHNN		1-SHOE: 10899168 (19207)						*	*	*	*	*	40	2
PEHHH	5340-228-8025	ROD END, THREADED: REMOVER AND REPLACER 10899166 (19207)	EA	1				*	*	*	*	*	40	3
PEHHH	5120-247-0072	REMOVER AND REPLACER, HANDLE: 10899187 (19207)	EA	1				*	*	*	*	*	40	4
KFHNN		1-SUPPORT ASSEMBLY: 10899161 (19207)											40	5
KFHNN		1-PLATE, REPLACER: 10899171 (19207)											40	6
PEHHH	5315-298-1481	PIN, COTTER: MS24665-357 (96906)	EA	1				*	*	*	*	*	40	7
PFHNN	5315-985-3424	PIN, STRAIGHT, HEADED: MS20392-10C73 (96906)	EA	1				*	*	*	*	*	40	8
KFHNN		1-SLEEVE: CYLINDER SLEEVE REMOVER 10899167 (19207)											40	9
PEHHH	4910-873-1927	RAM KIT, HYDRAULIC: (U/W REMOVER AND REPLACER, KIT, 5120-448-0255) 10912249 (19207)	EA	1				1	1	1	1	1	40	10
		COMPOSED OF:												
KFHNN		1-RAM, HYDRAULIC: 10899160 (19207)											40	11
KFHNN		1-HOSE ASSEMBLY: 10912247 (19207)											40	12
KFHNN		1-GAGE, PRESSURE: 10912248 (19207)											40	13
KFHNN		1-ADAPTER: HOSE AND GAGE 10912246 (19207)											40	14
KFHNN		1-PUMP ASSEMBLY, HYDRAULIC: 10899174 (19207)											40	15
PEFHH	4910-870-6283	2606-TEST EQUIPMENT GAGE ASSEMBLY: CYLINDER COMPRESSION CHECK (U/W ADAPTER, 4910-890-2127) 10899180 (19207)	EA	1	1	1	1	1	1	1	1	1	41	1

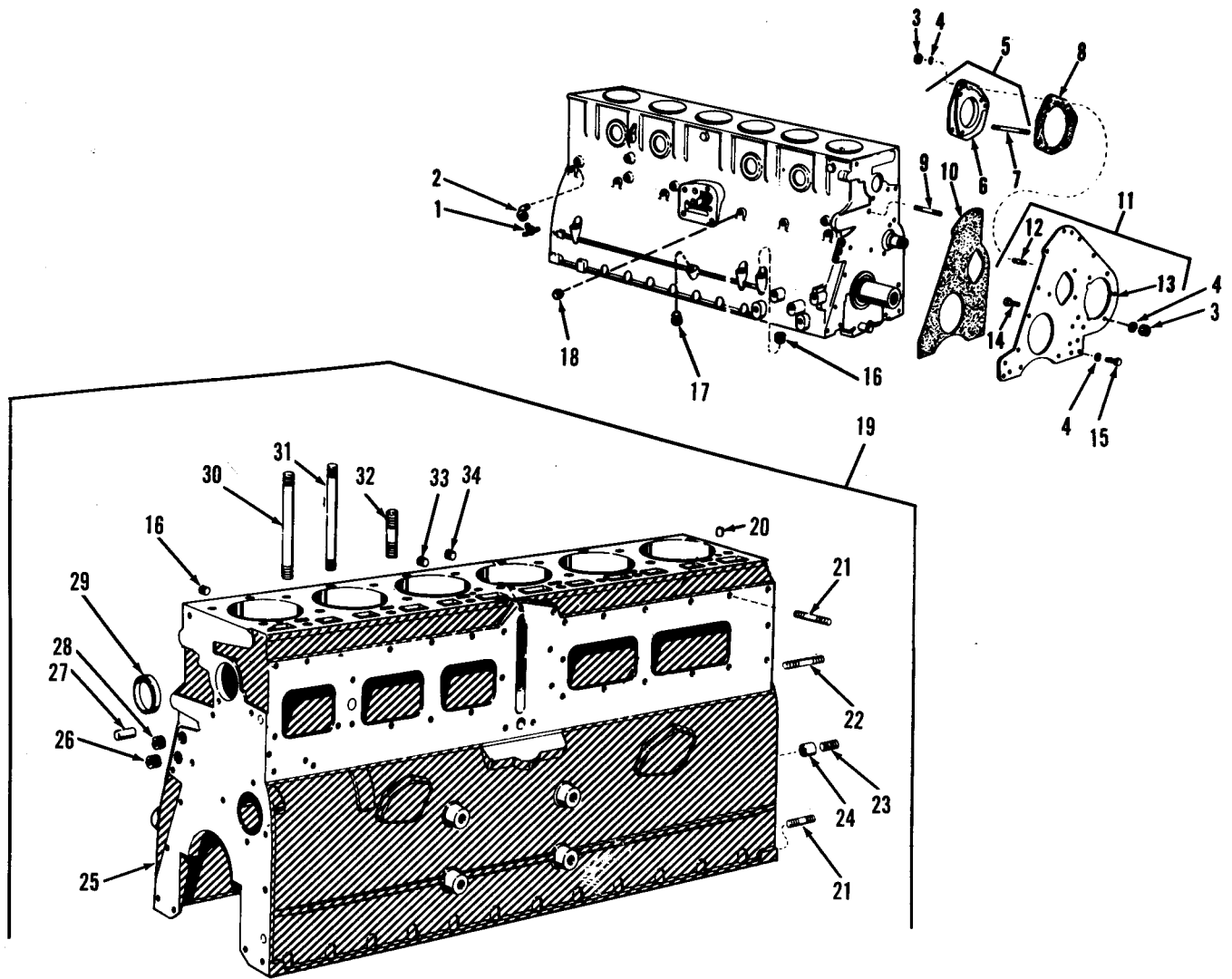
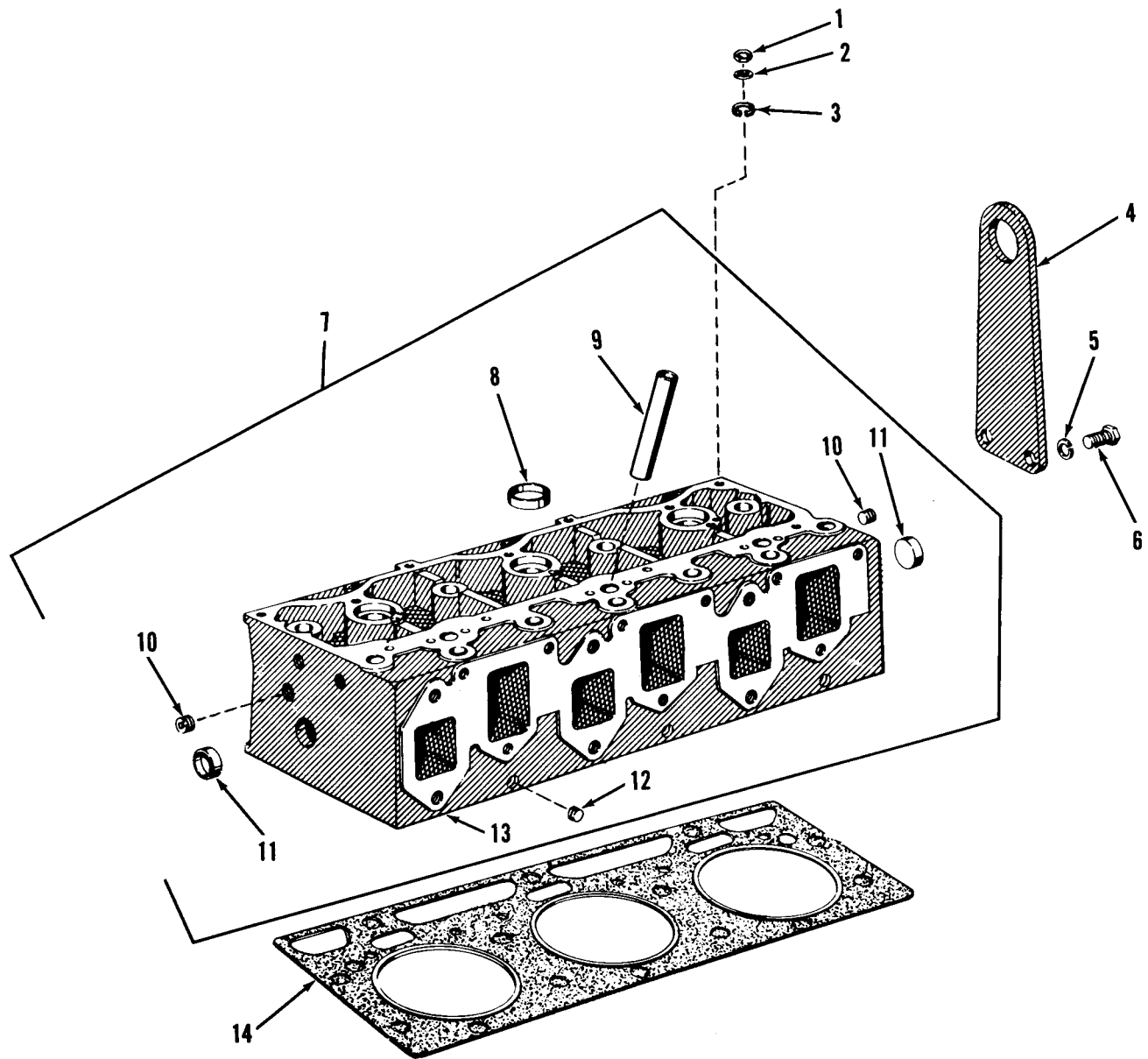

Figure 1. Crankcase, Front Plate and Associated Parts.

TA010707



TA010708

Figure 2. Cylinder Head and Associated Parts.

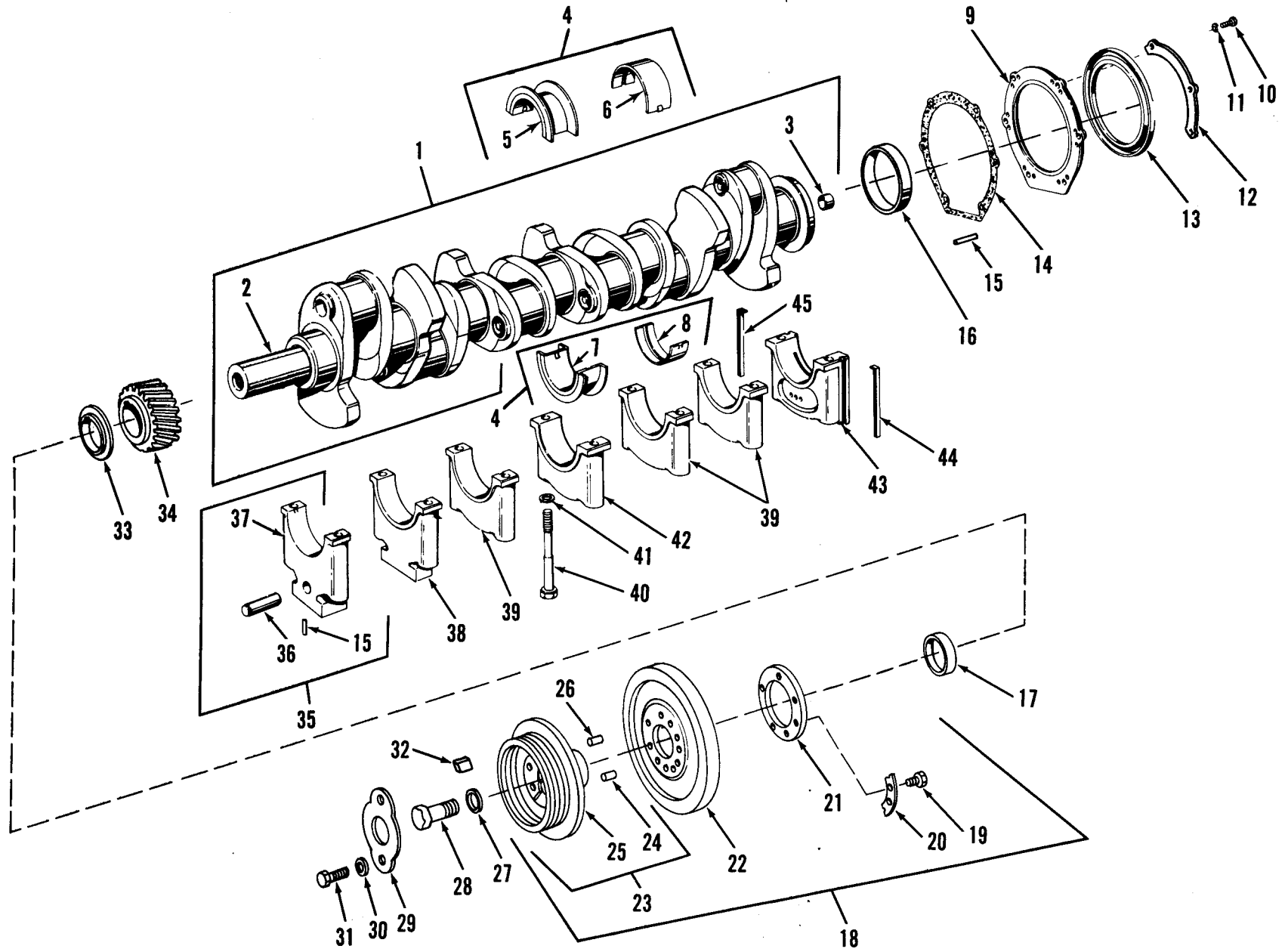
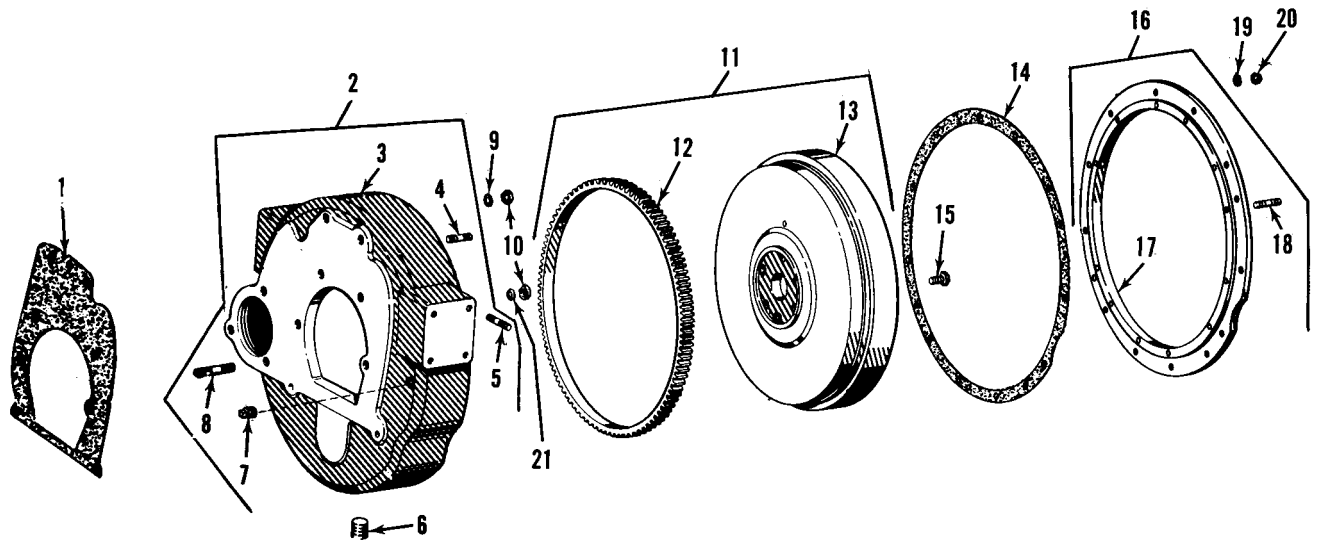
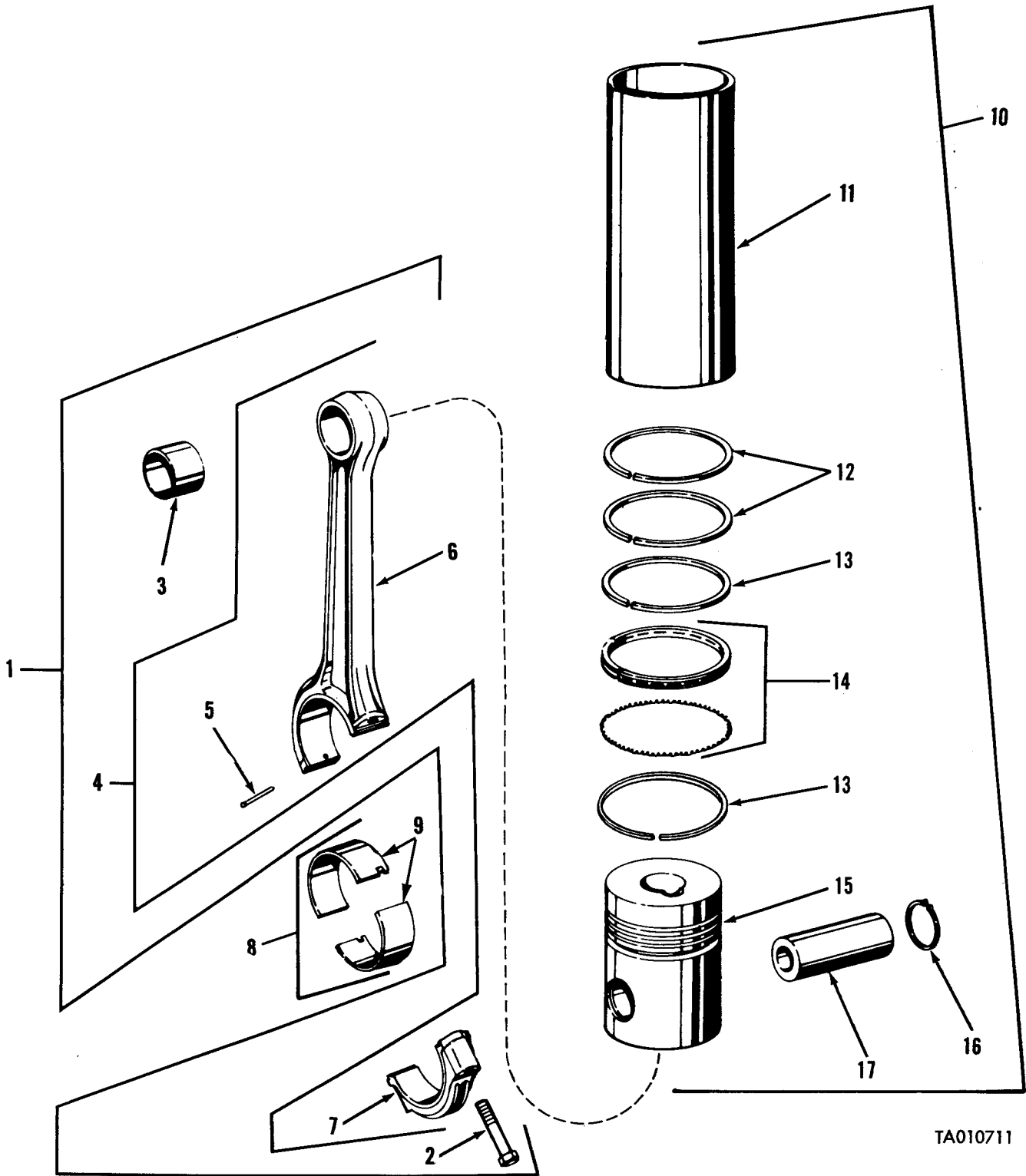

Figure 3. Crankshaft, Main Bearings and Associated Parts.



TA010710

Figure 4. Flywheel Housing and Associated Parts.



TA010711

Figure 5. Piston, Connecting Rods and Associated Parts.

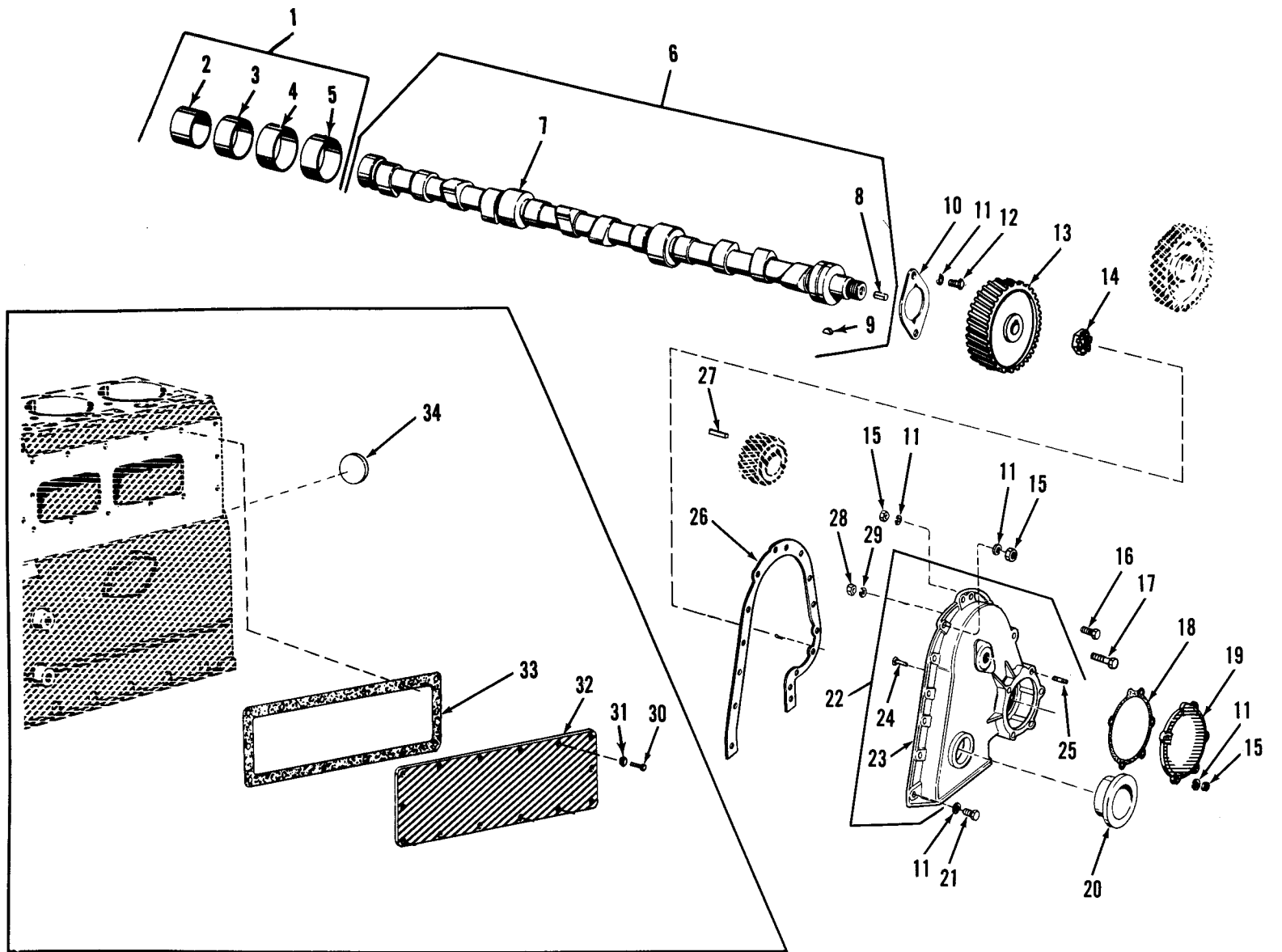

TA010712

Figure 6. Camshaft Gear Cover and Associated Parts.

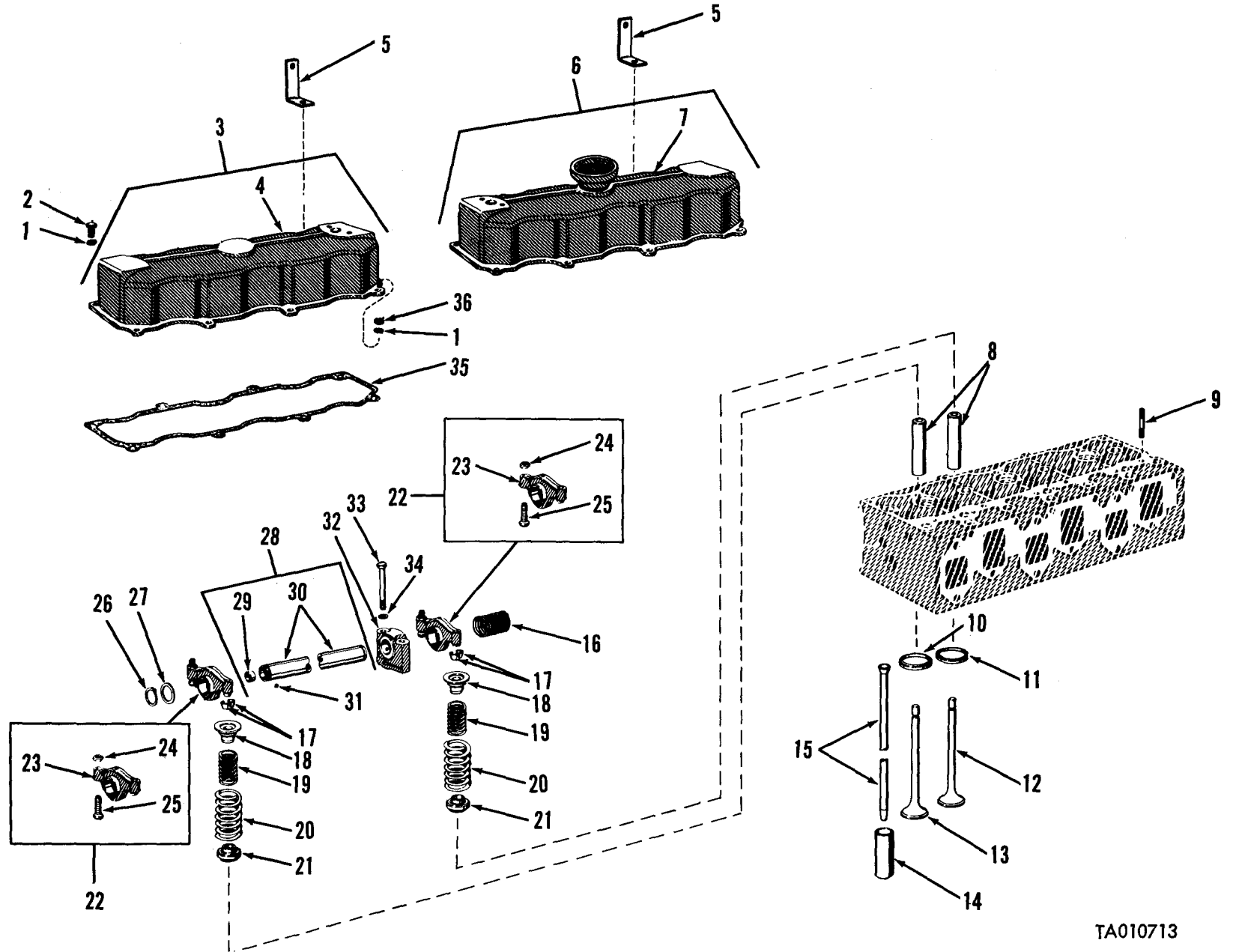
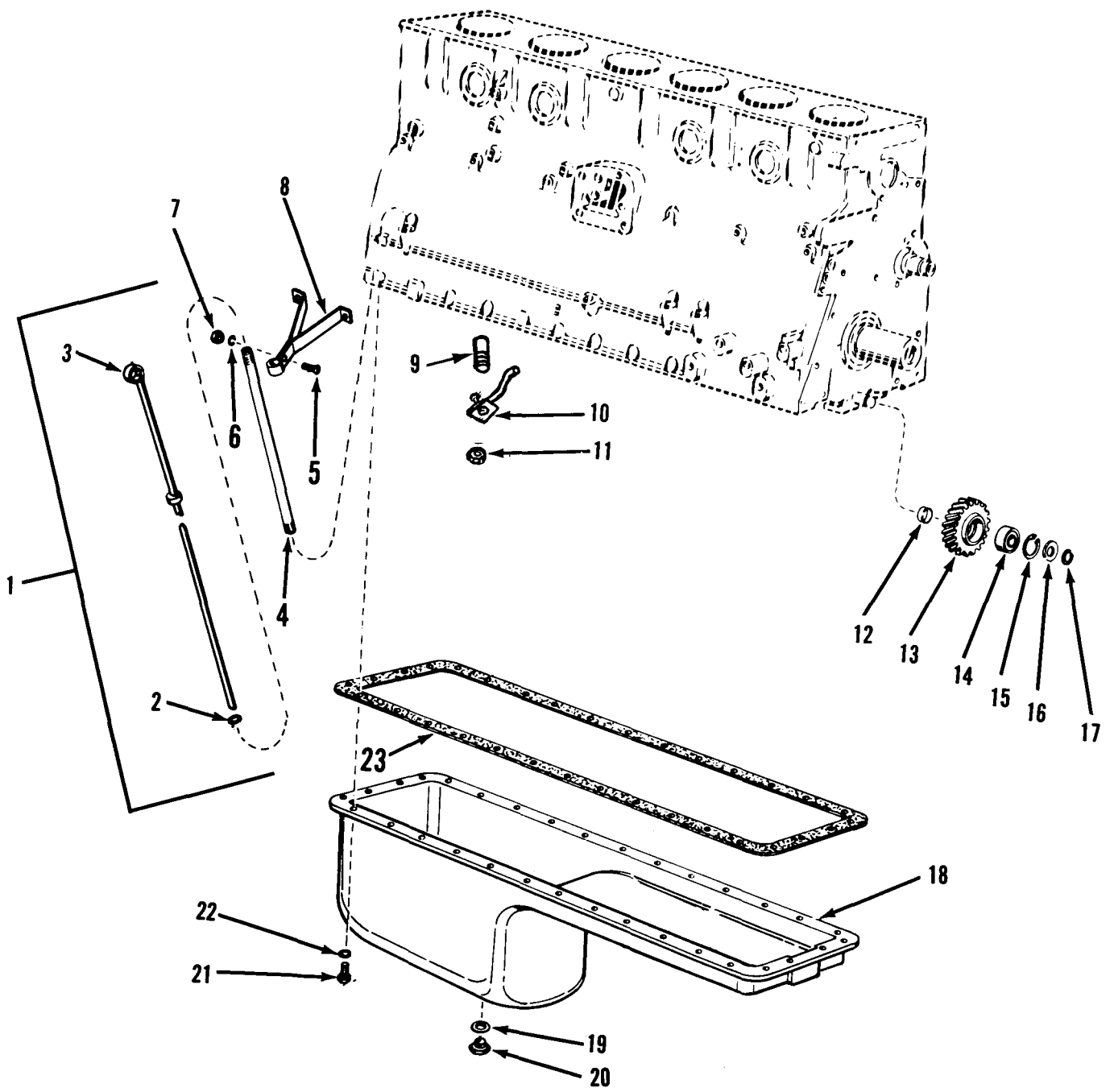

Figure 7. Cylinder Head Covers, Valves and Associated Parts.

TA010713



TA010714

Figure 8. Oil Pan, Oil Pump Idler Gear and Associated Parts.

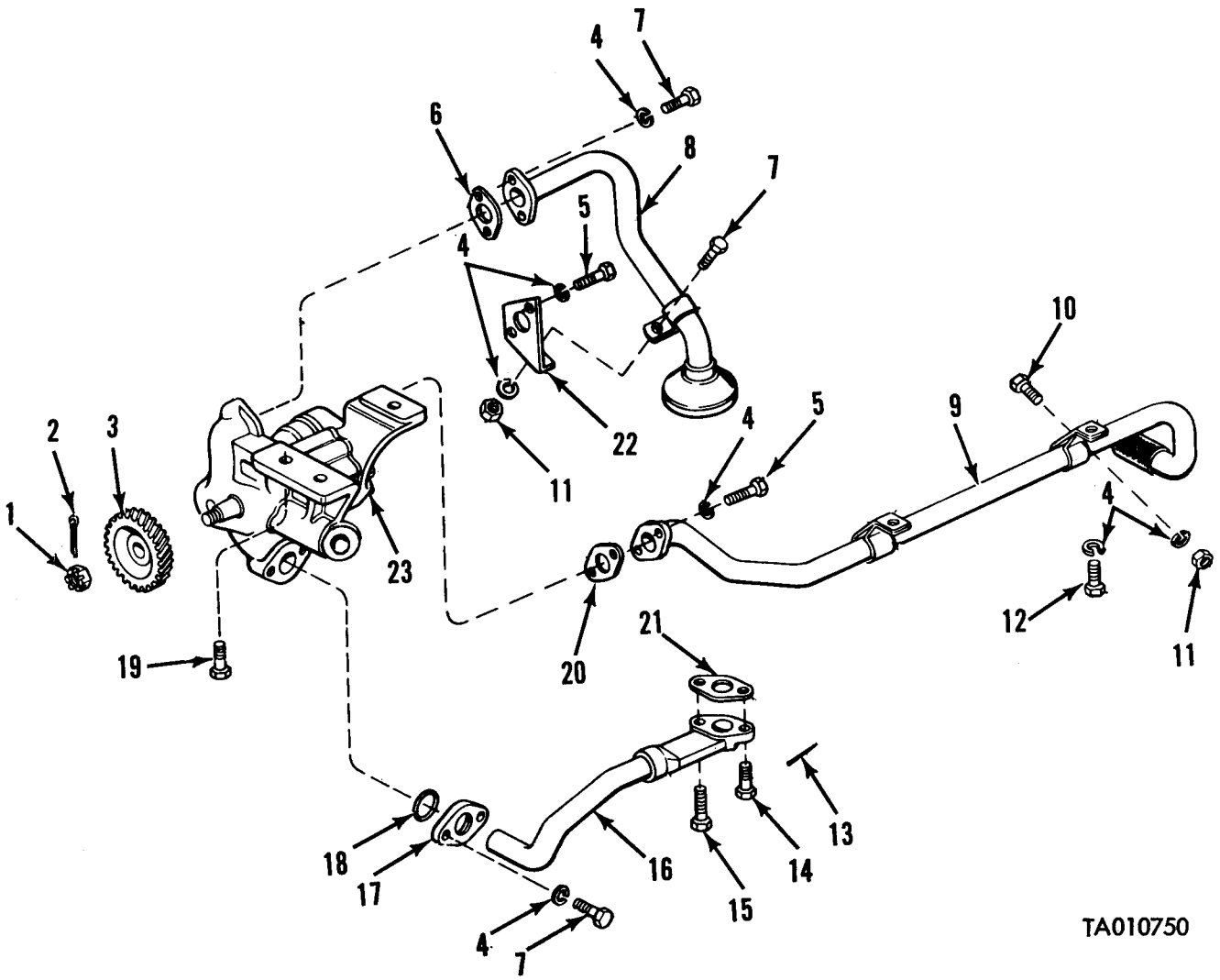

TA010750

Figure 9. Oil Pump and Associated Parts.

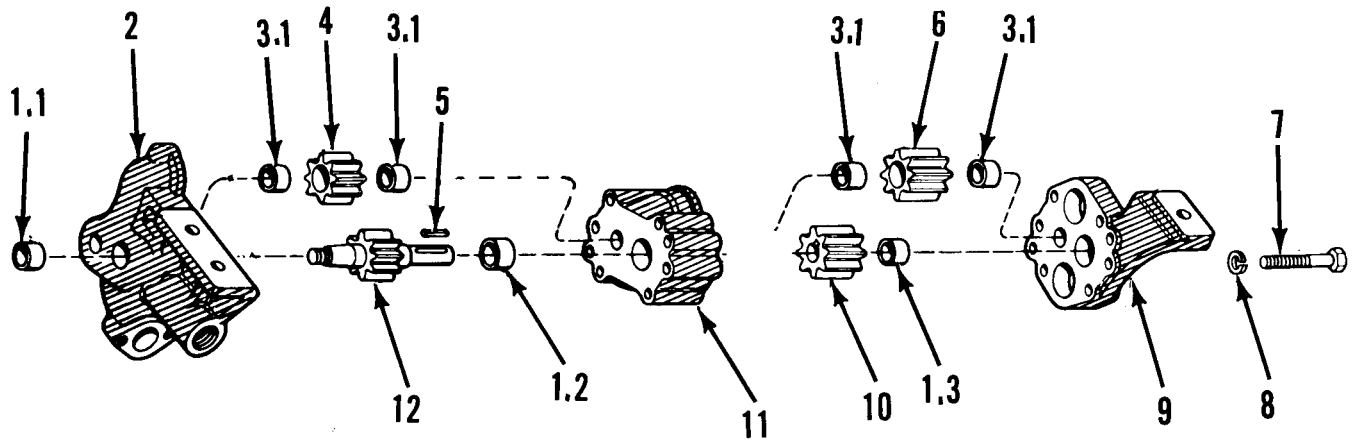

TA010716

Figure 10. Oil Pump, Exploded View.

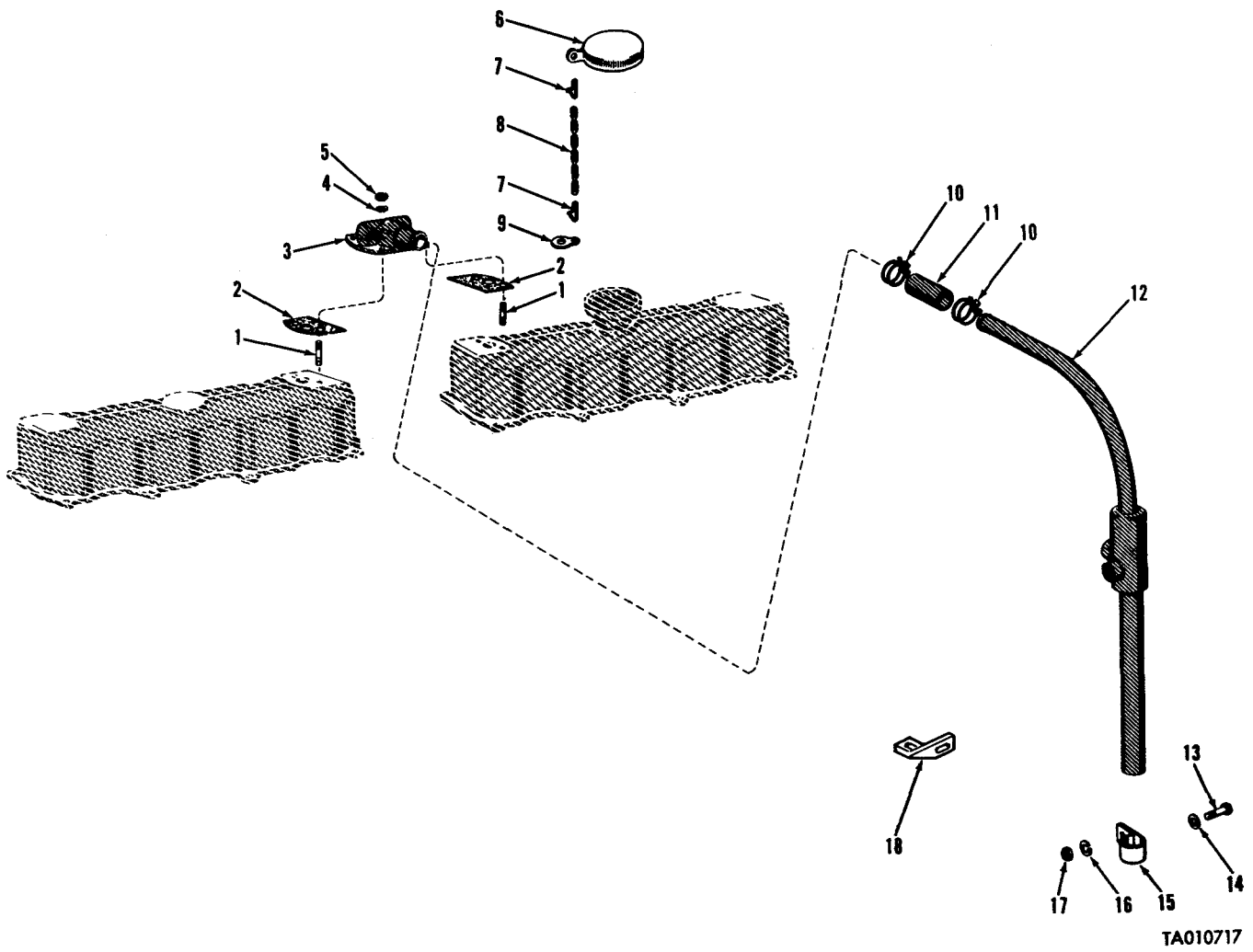
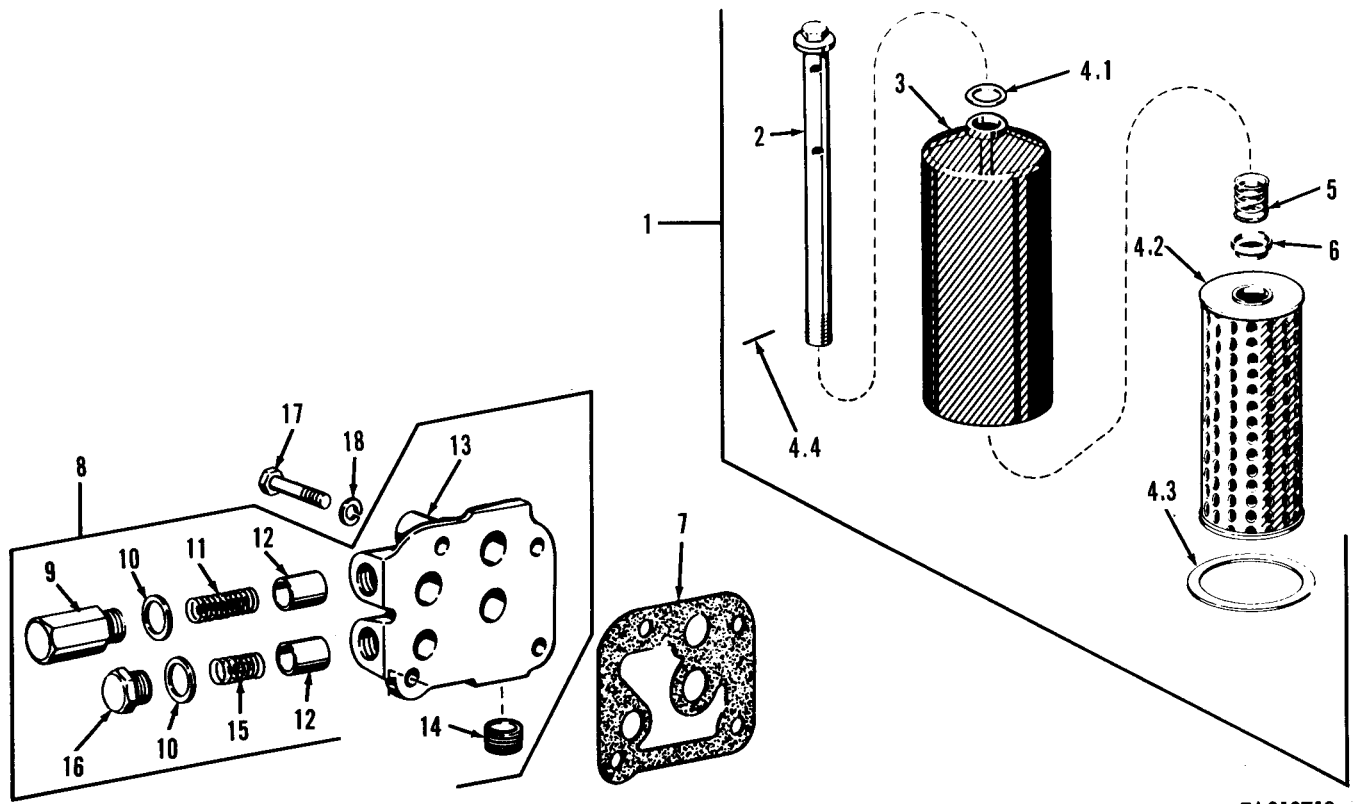

Figure 11. Engine Crankcase Breather System and Associated Parts.



TA010718

Figure 12. Oil Filter, Oil Pressure Regulator and Associated Parts.

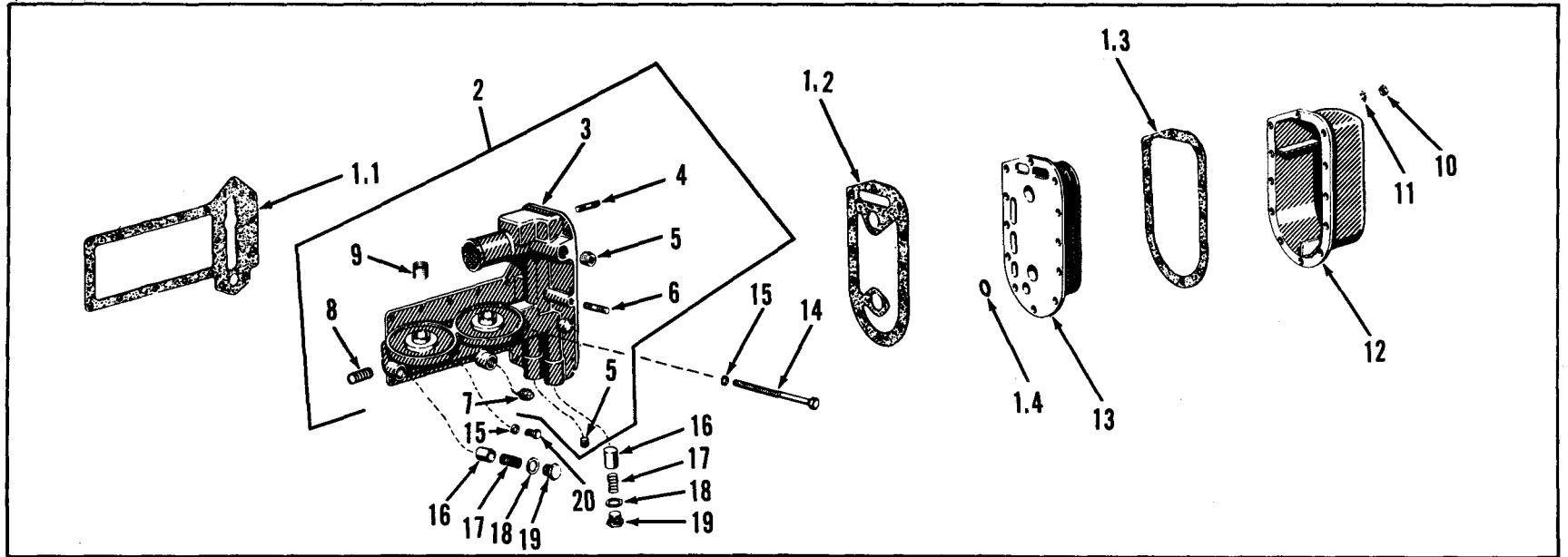
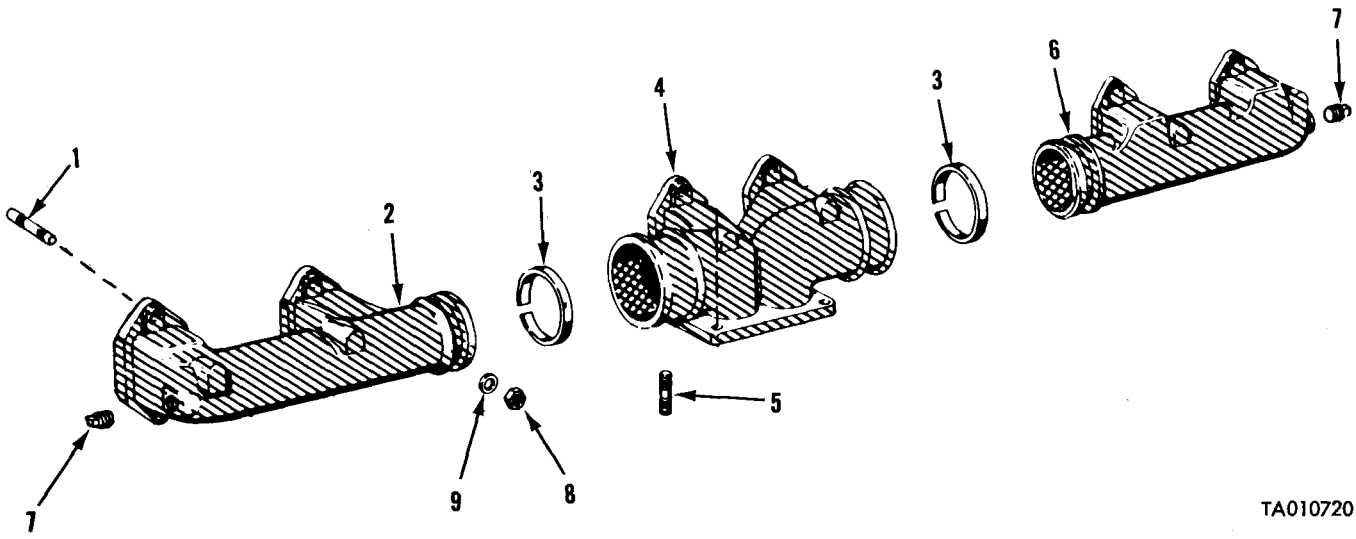

Figure 13. Oil Cooler and Associated Parts.

TA010719



TA010720

Figure 14. Exhaust Manifold, Exploded View.

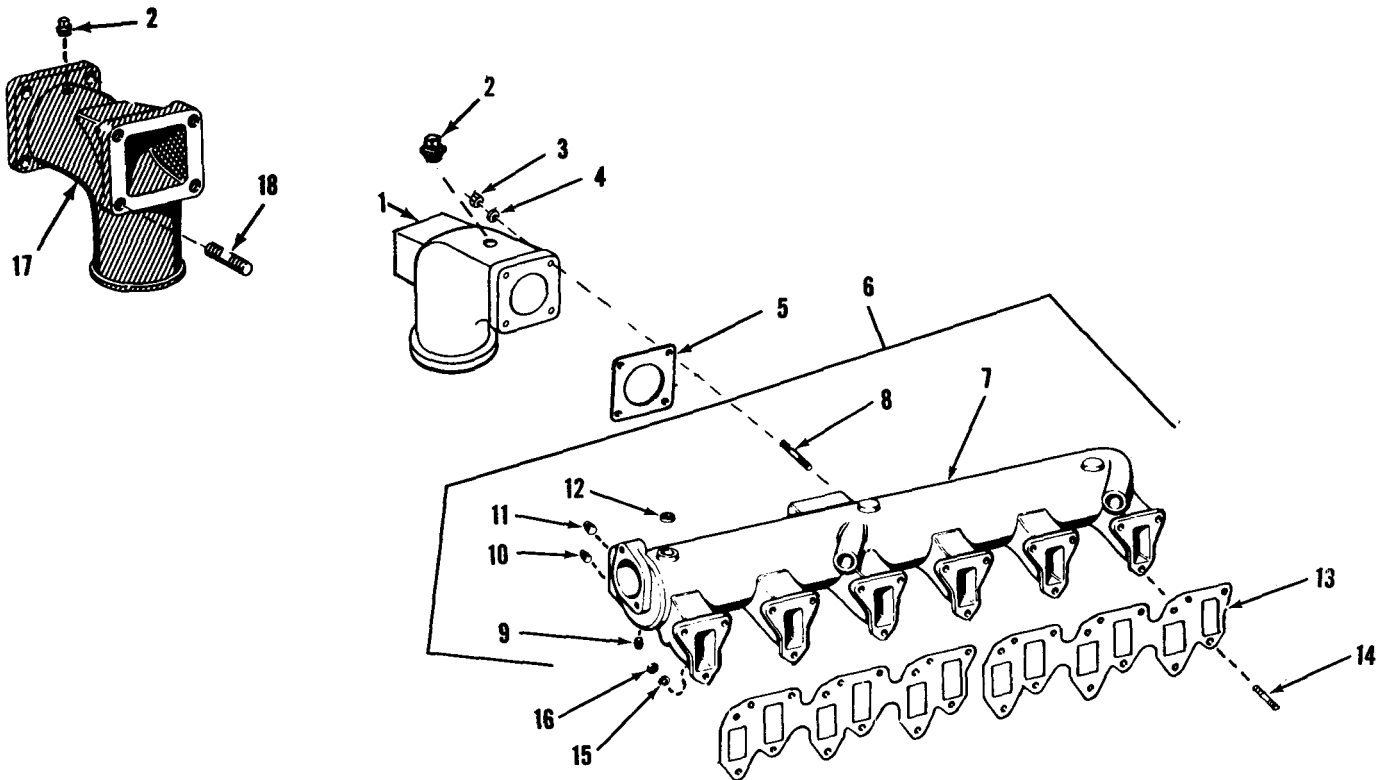

TA010721

Figure 15. Intake Manifold and Associated Parts.

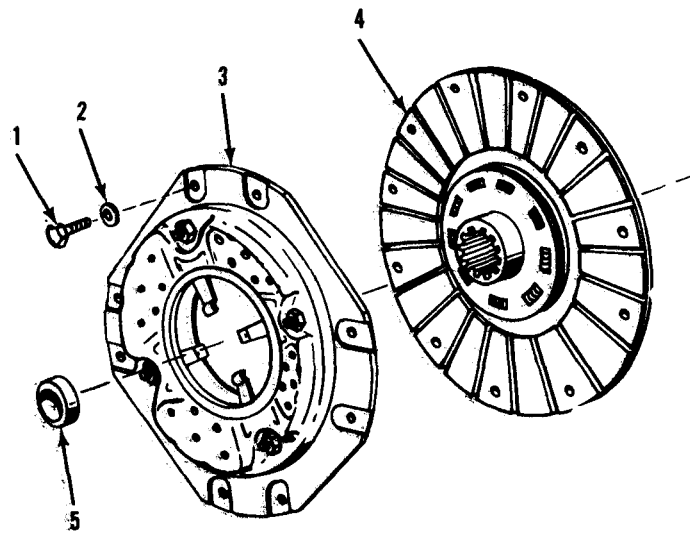

TA010722

Figure 16. Clutch Assembly, Exploded View.

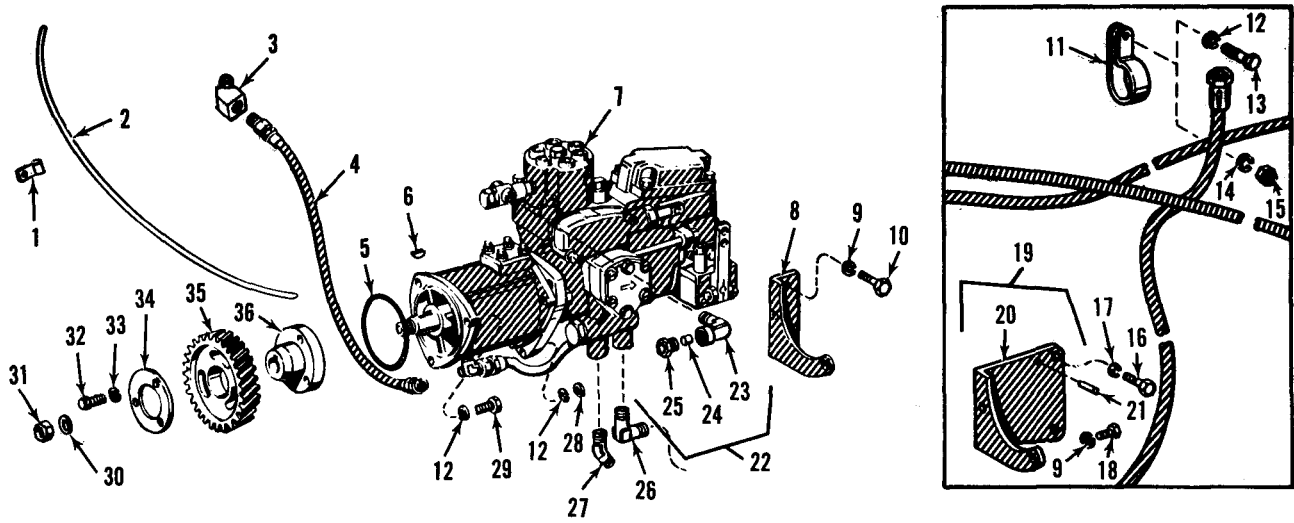

TA010723

Figure 17. Fuel Injection Pump and Associated Parts.

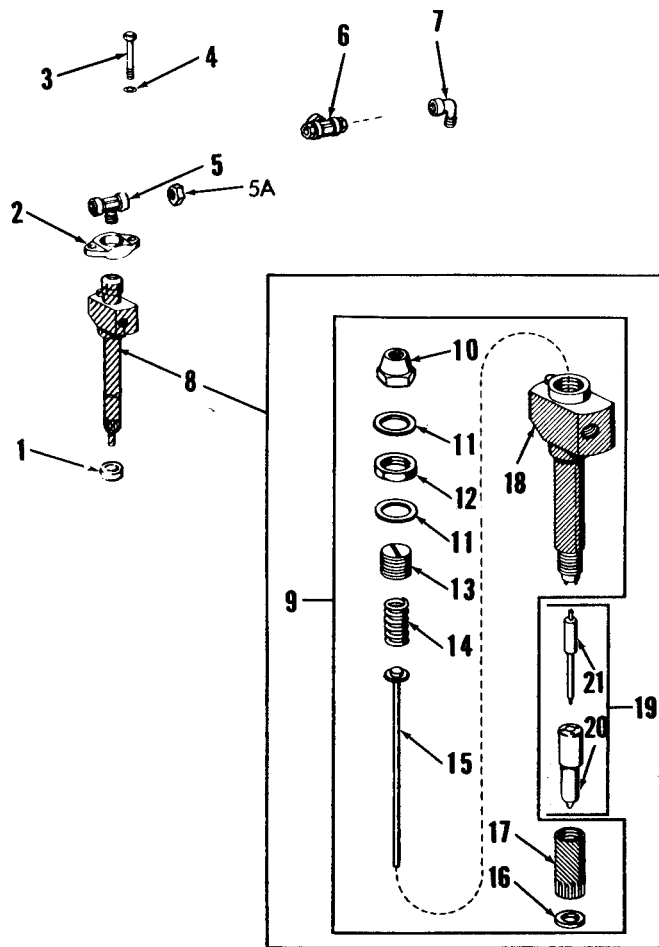

TA010724

Figure 18. Fuel Injector Nozzle, Holder and Associated Parts.

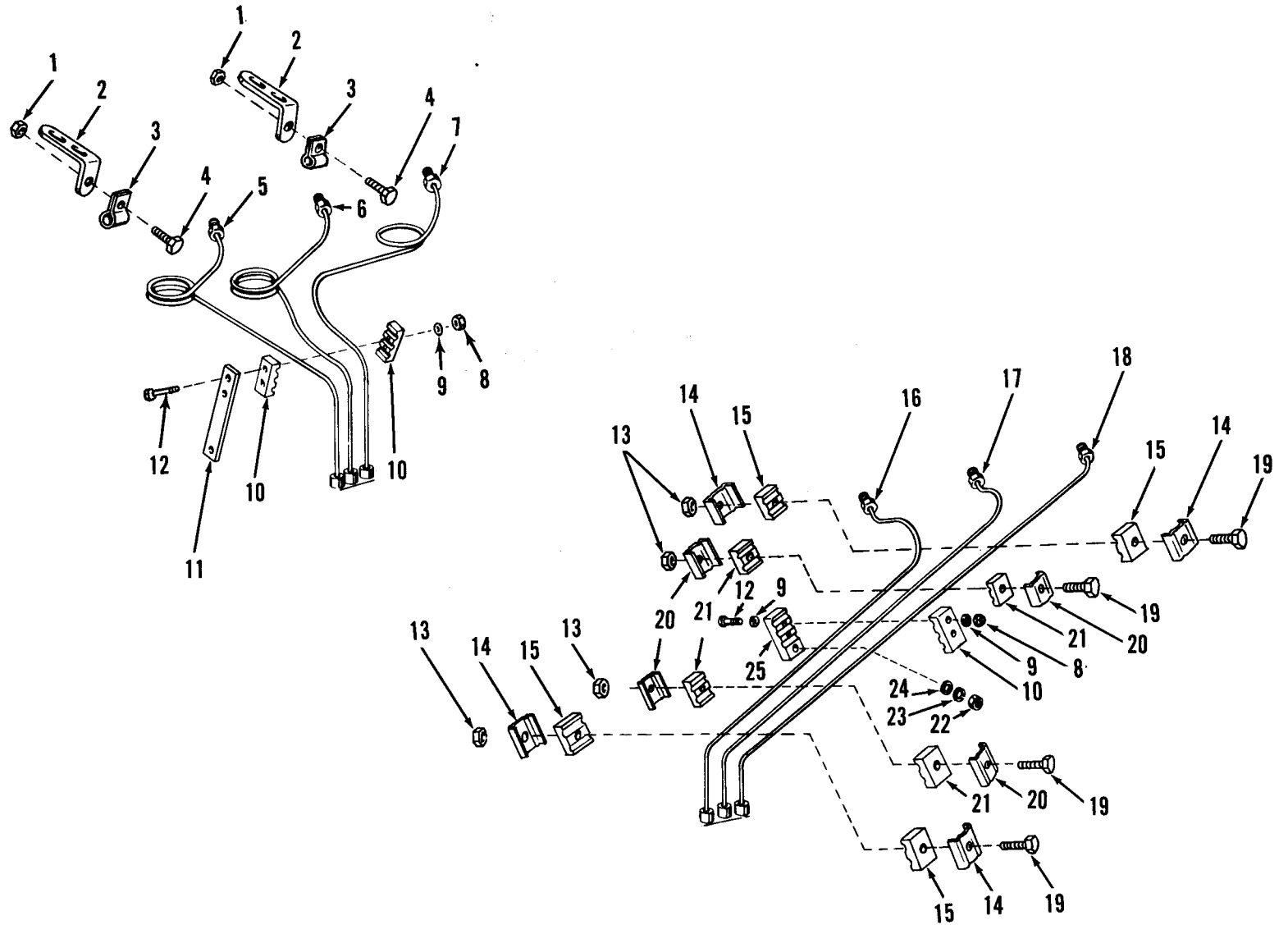
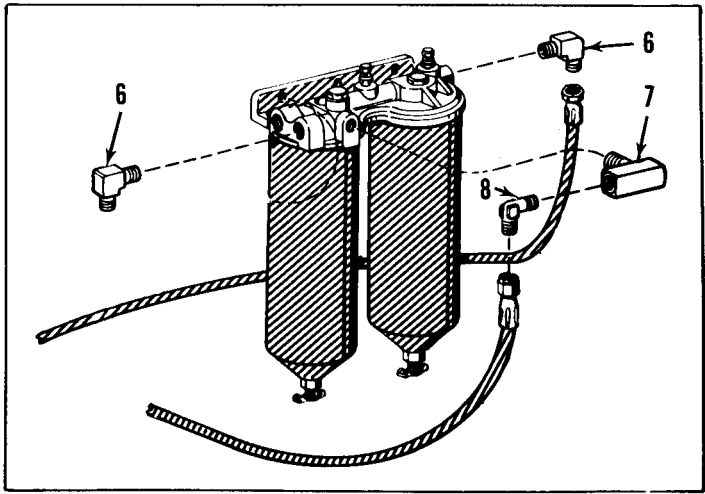
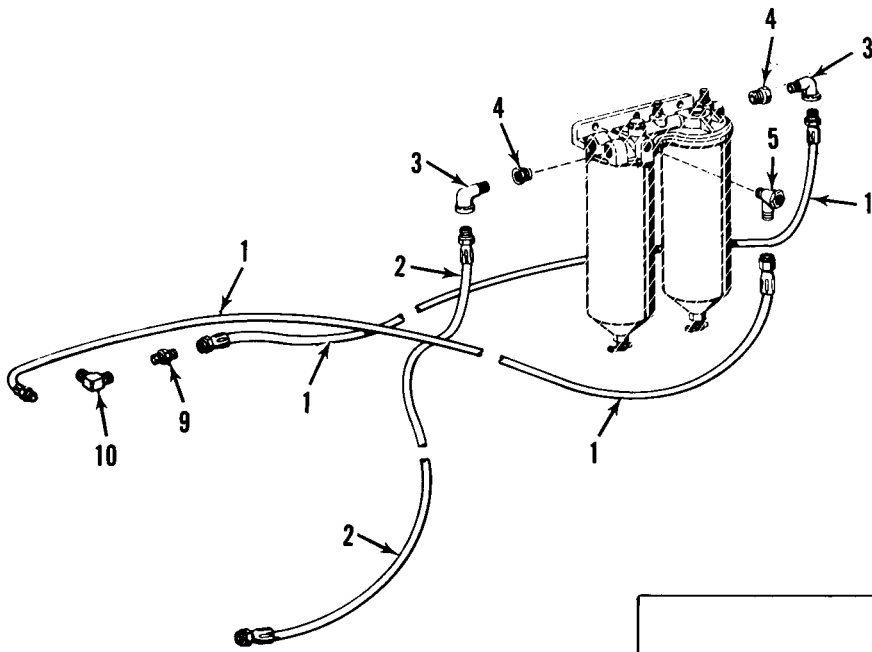
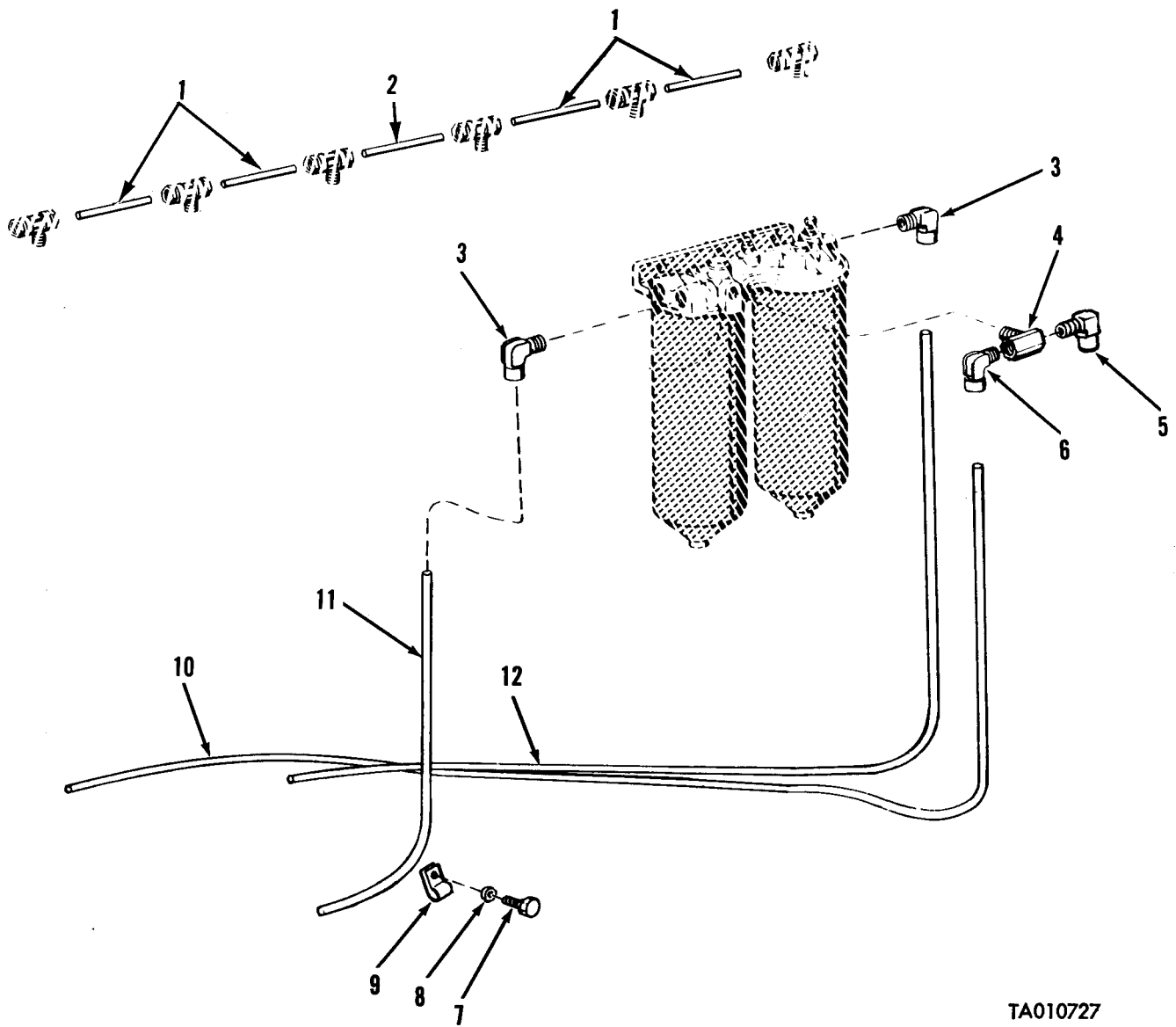

Figure 19. Engine Fuel Injection Tubes and Associated Parts.



TA010726

Figure 20. Fuel Lines and Fittings.



TA010727

Figure 21. Fuel Lines and Fittings.

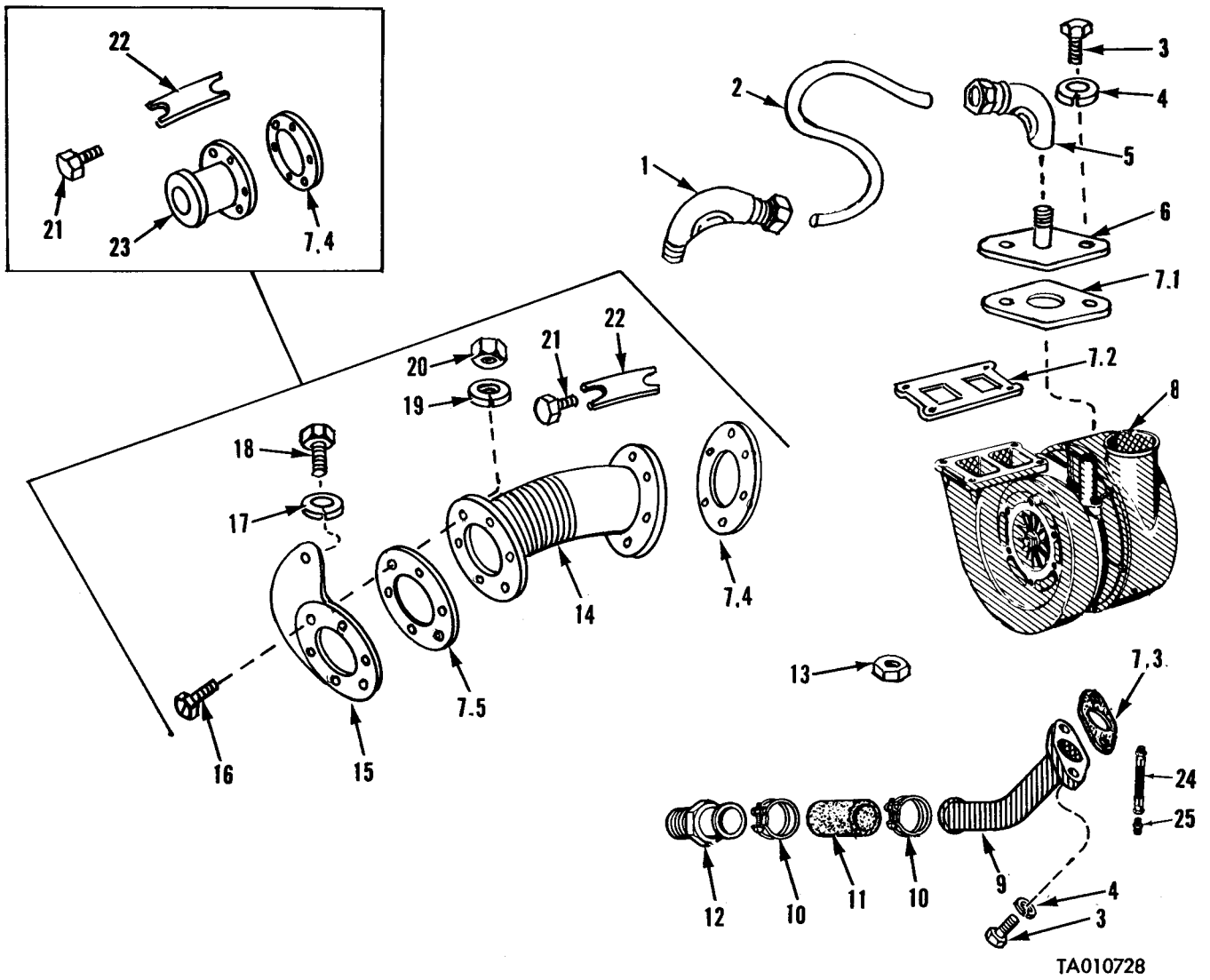

Figure 22. Turbocharger and Associated Parts.

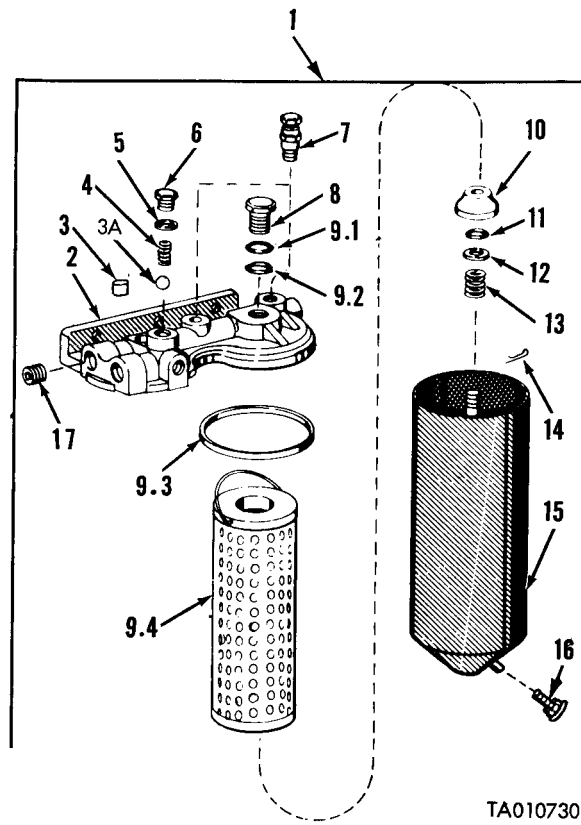

Figure 23. Fuel Filter, Exploded View.

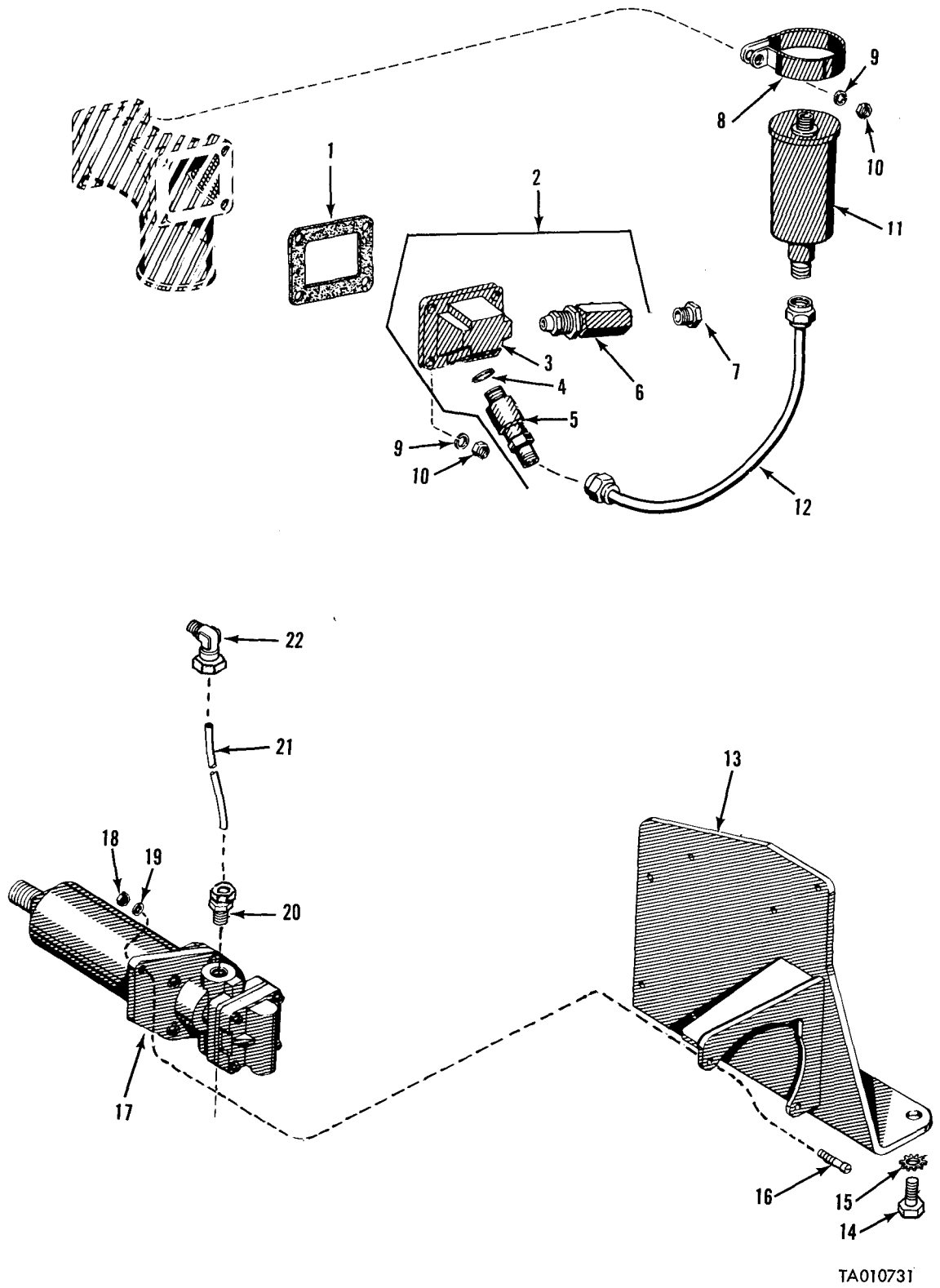
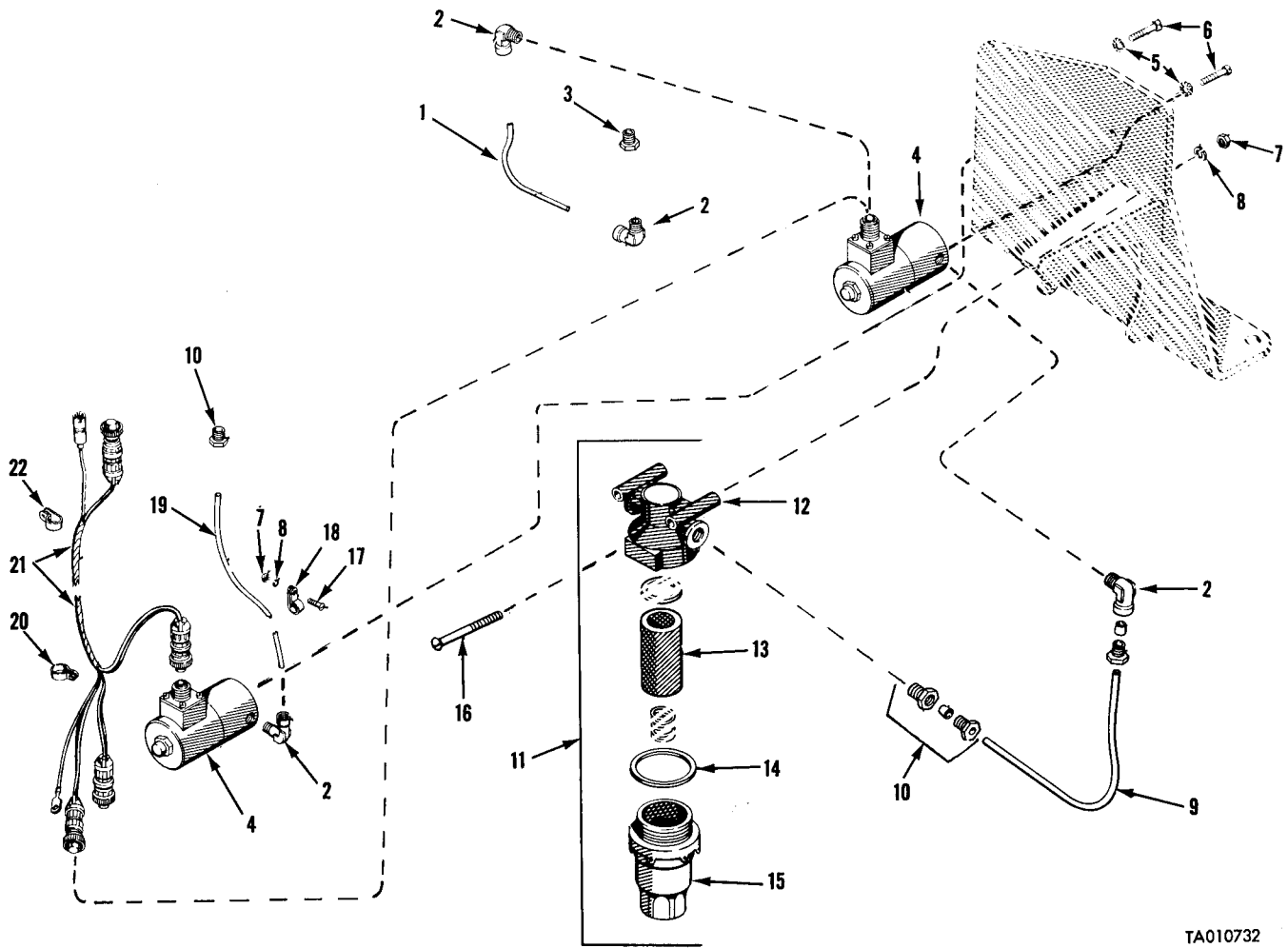
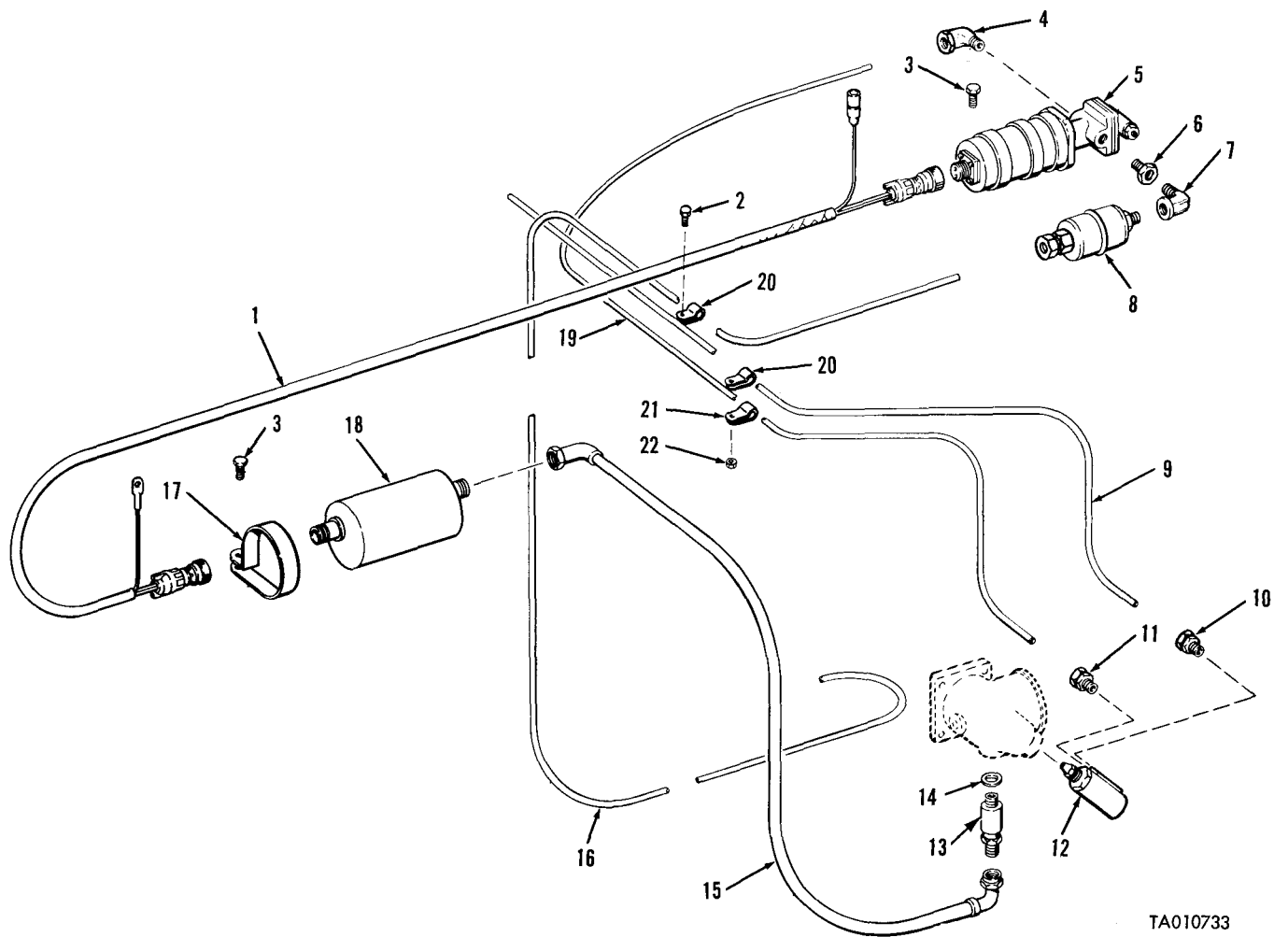

Figure 24. Flame Heater, Ignition Unit and Fuel Pump.



TA010732

Figure 25. Flame Heater Fuel Filter, Solenoids, Wiring Harness and Tube Assemblies.



TA010733

Figure 26. Flame Heater and Associated Parts.

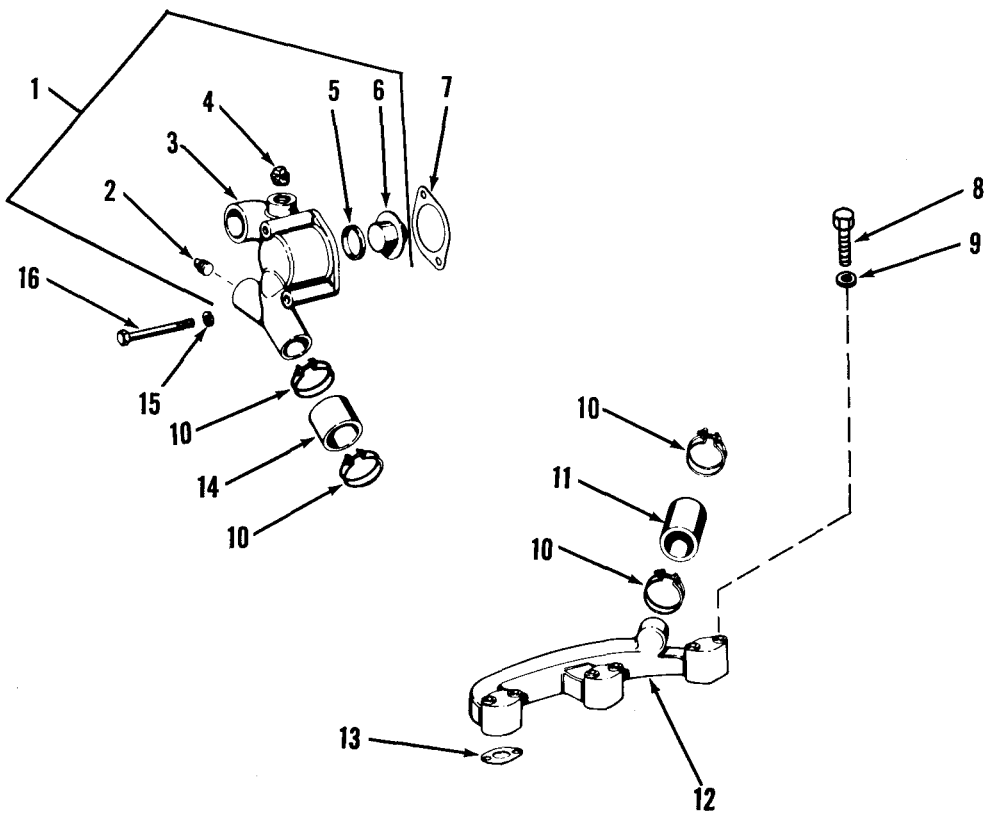

TA010734

Figure 27. Water Manifold, Thermostat Housing and Associated Parts.

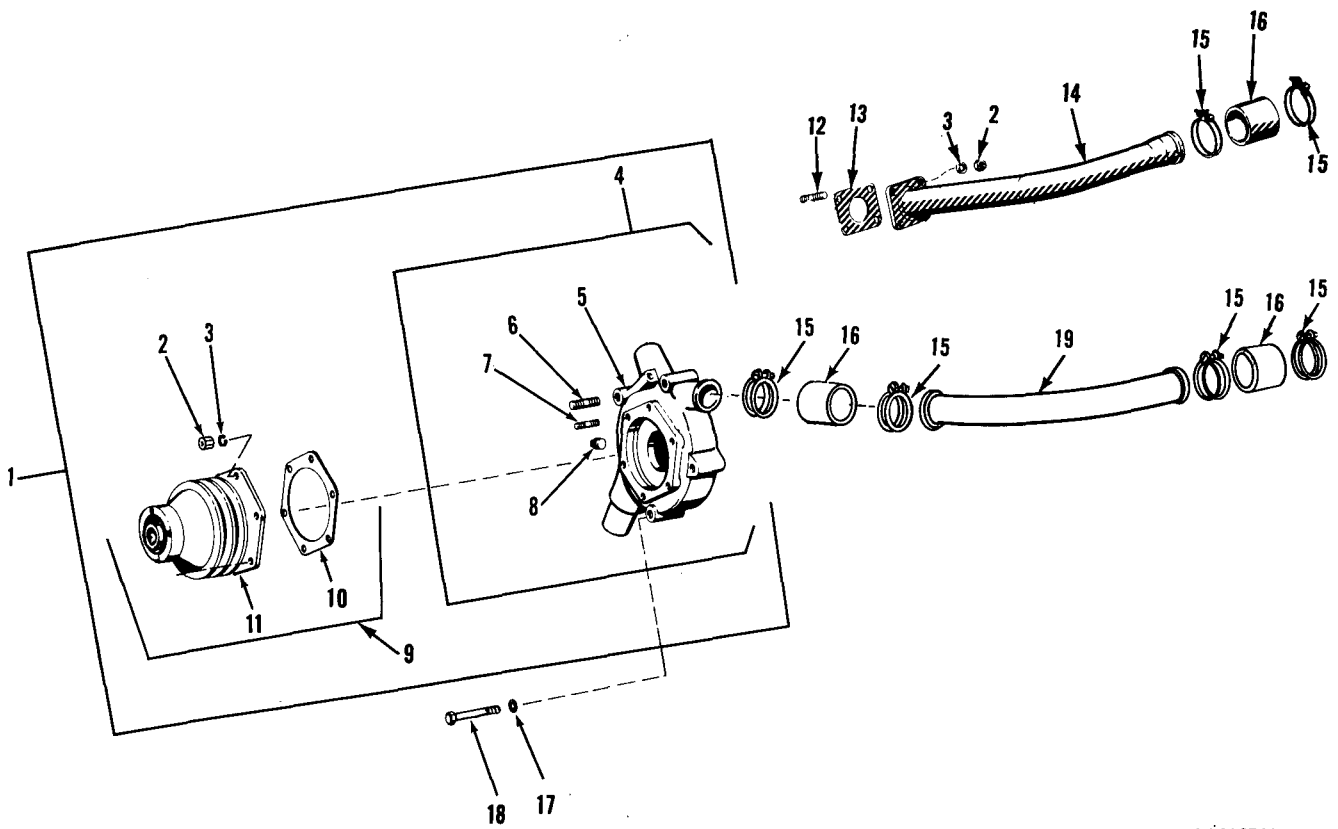

TA010735

Figure 28. Water Pump and Associated Parts.

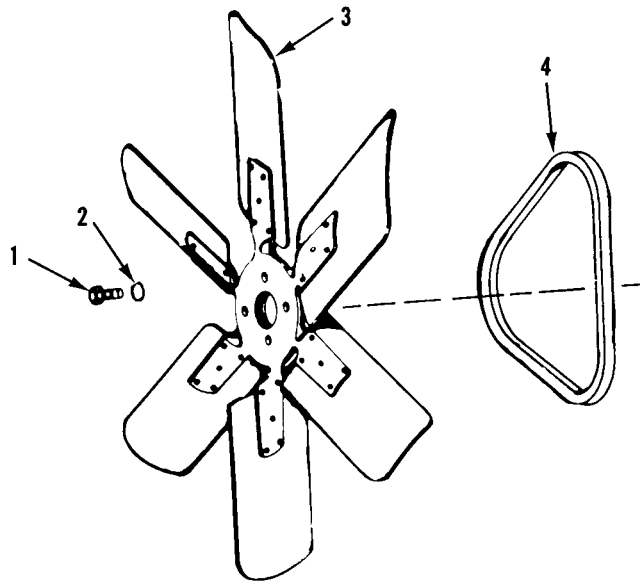

TA010736

Figure 29. Engine Cooling Fan and Belt.

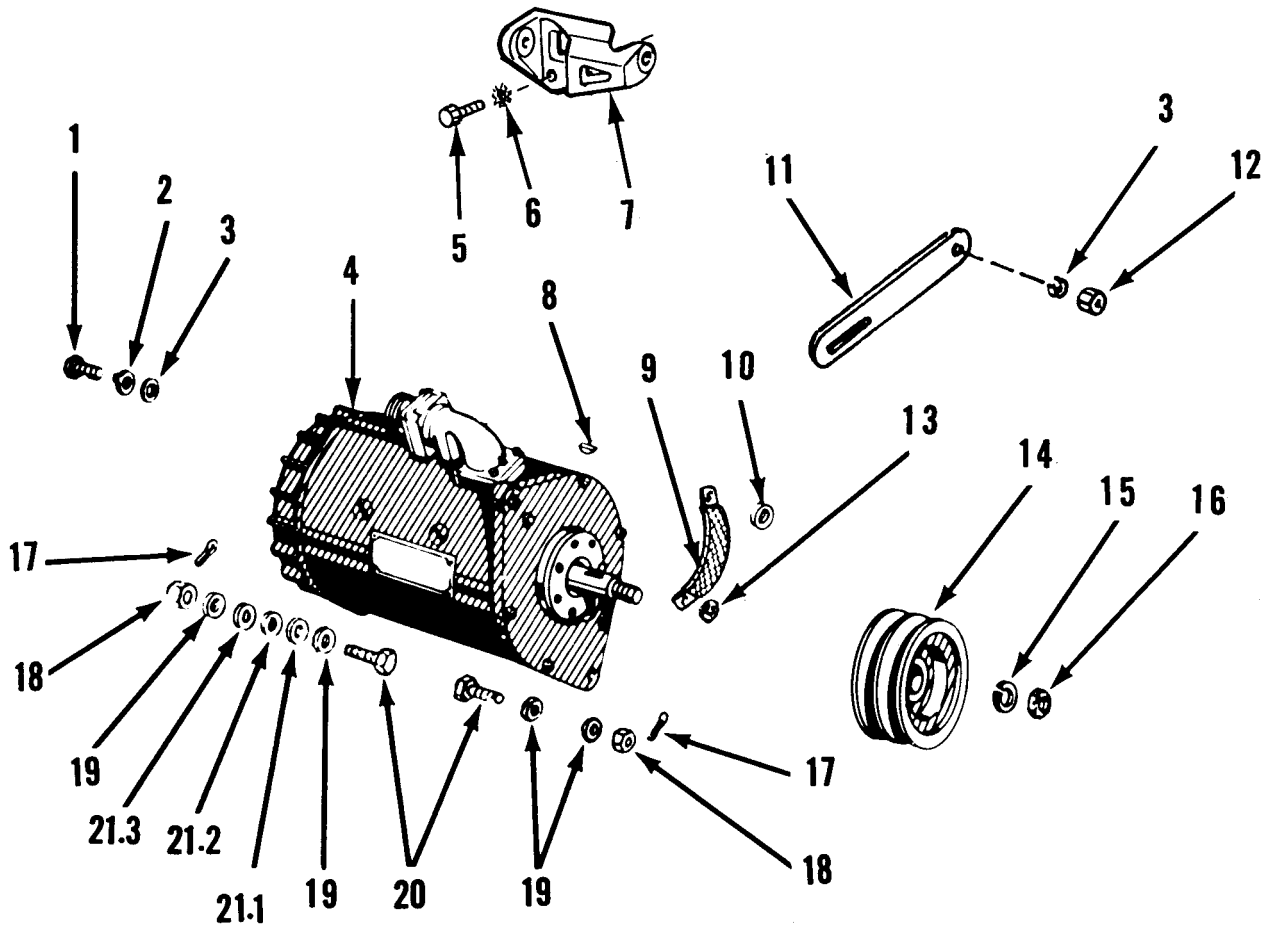

TA010737

Figure 30. Generator and Associated Parts.

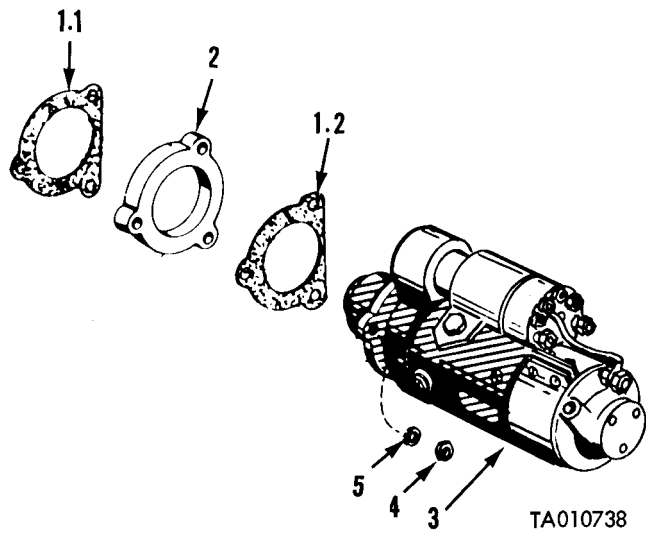
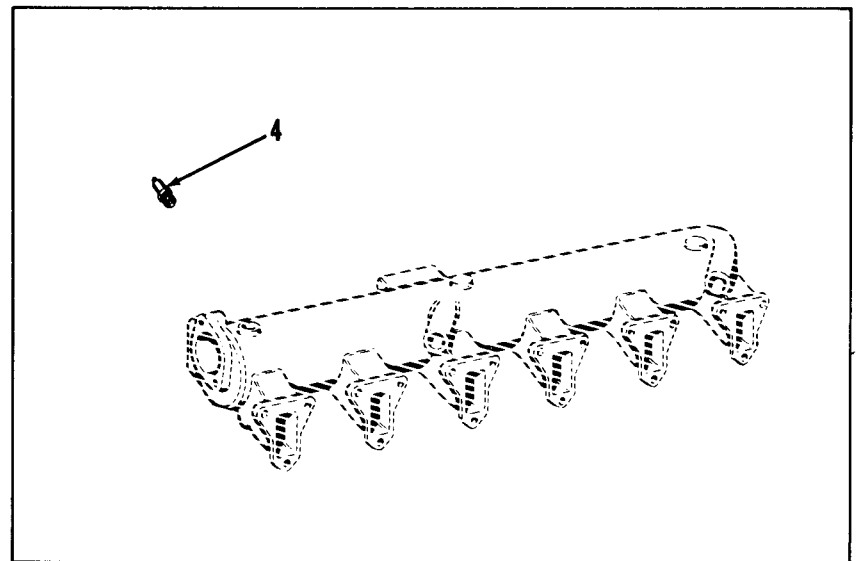
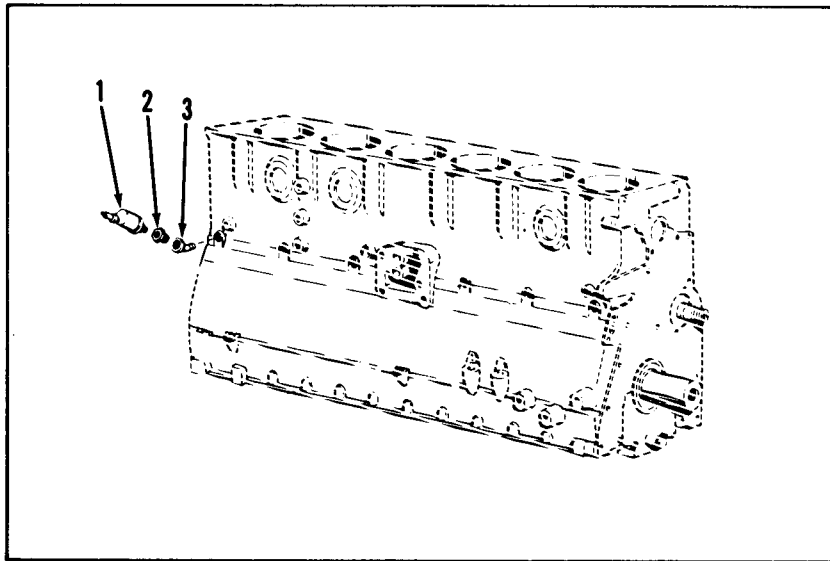

Figure 31. Starter and Associated Parts.



TA010739

Figure 32. Oil Pressure and Water Temperature Transmitters.

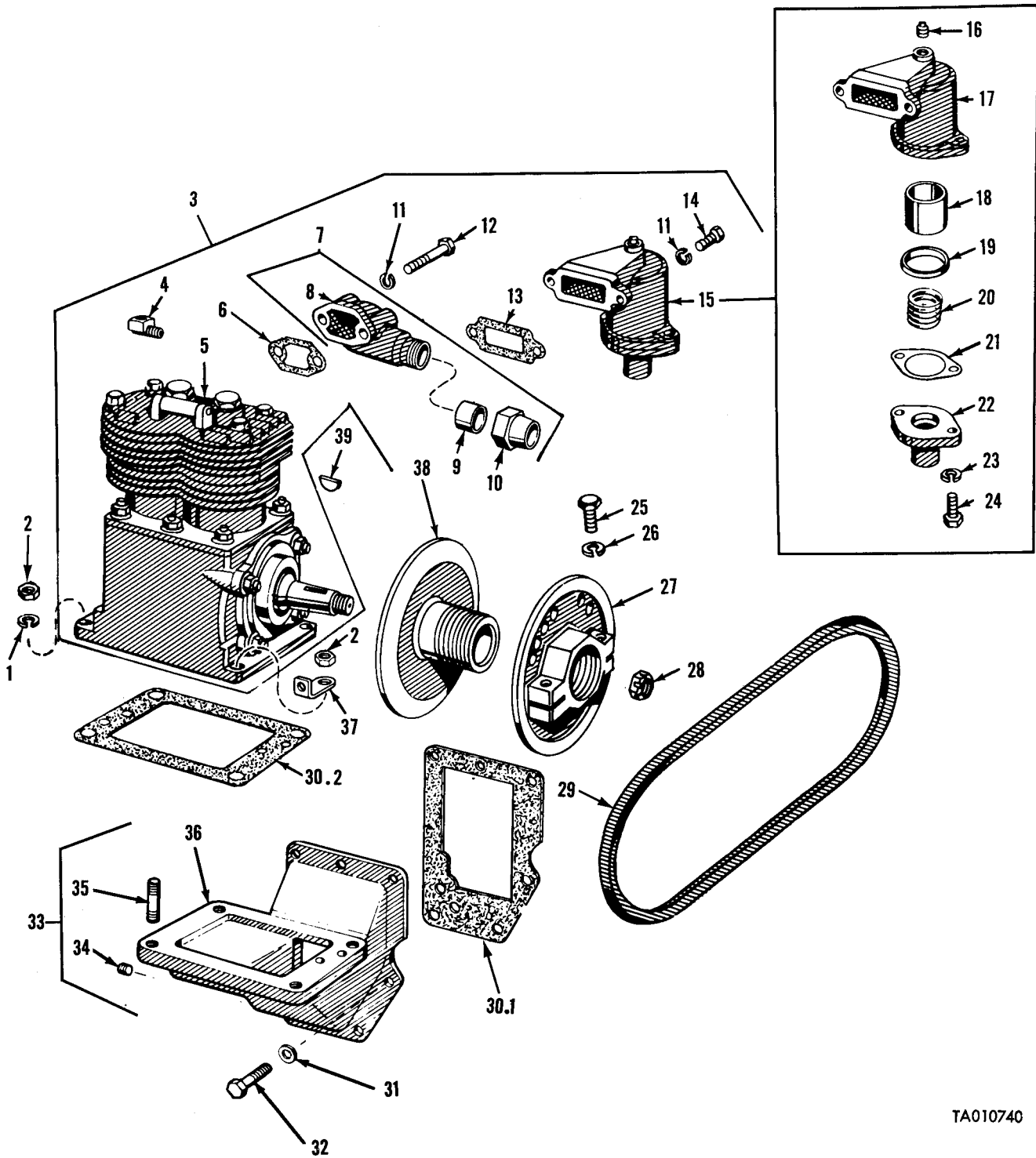
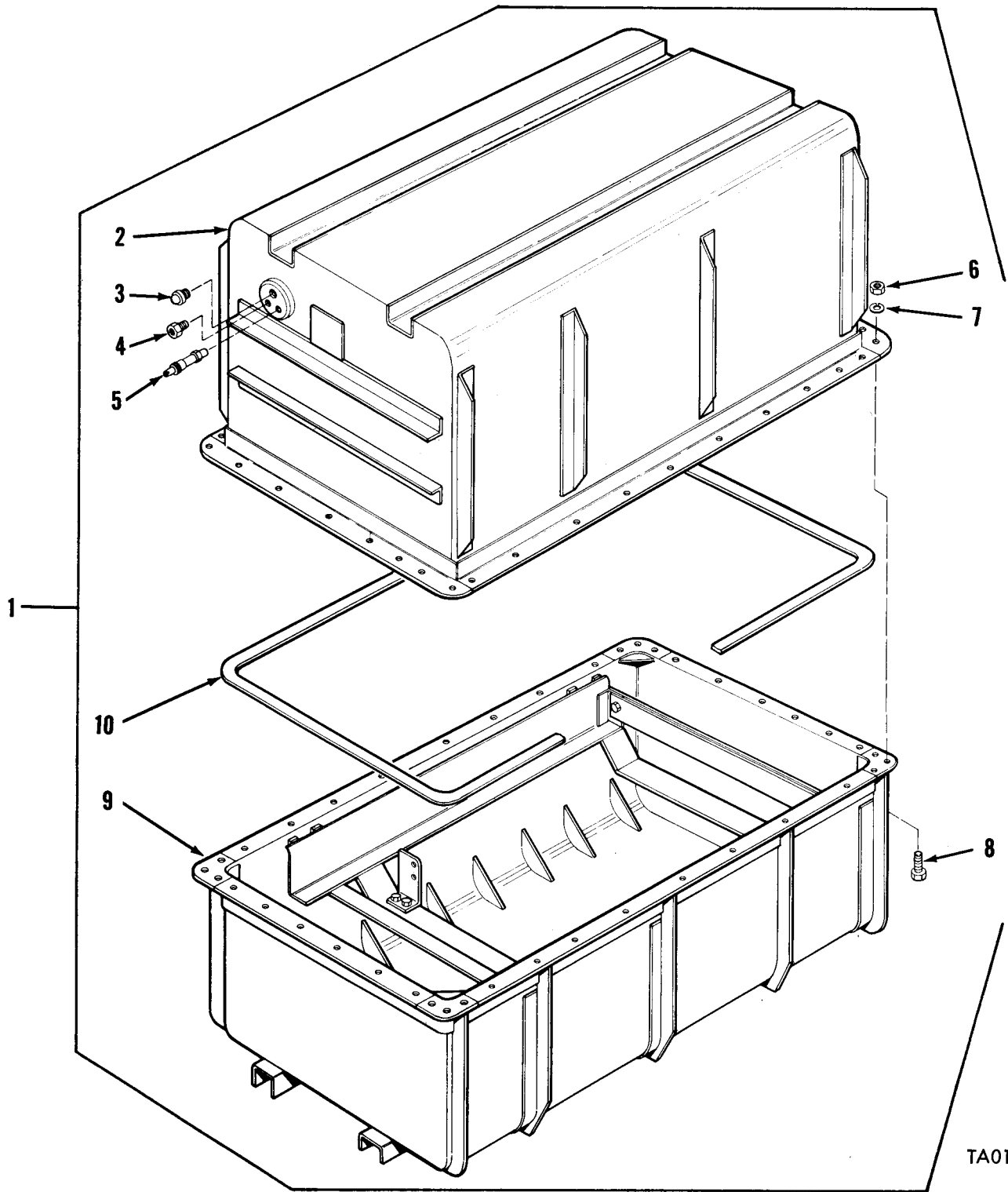

Figure 33. Air Compressor and Associated Parts.

TA010740



TA010741

Figure 34. Shipping and Storage Container.

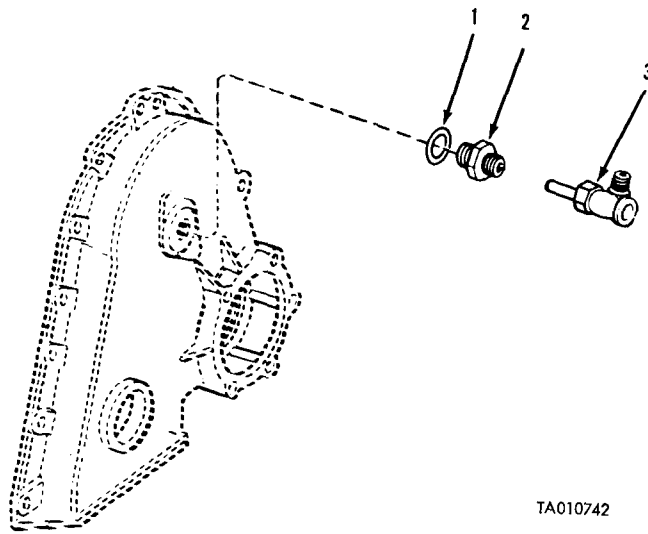

TA010742

Figure 35. Tachometer Drive and Takeoff Adapters.

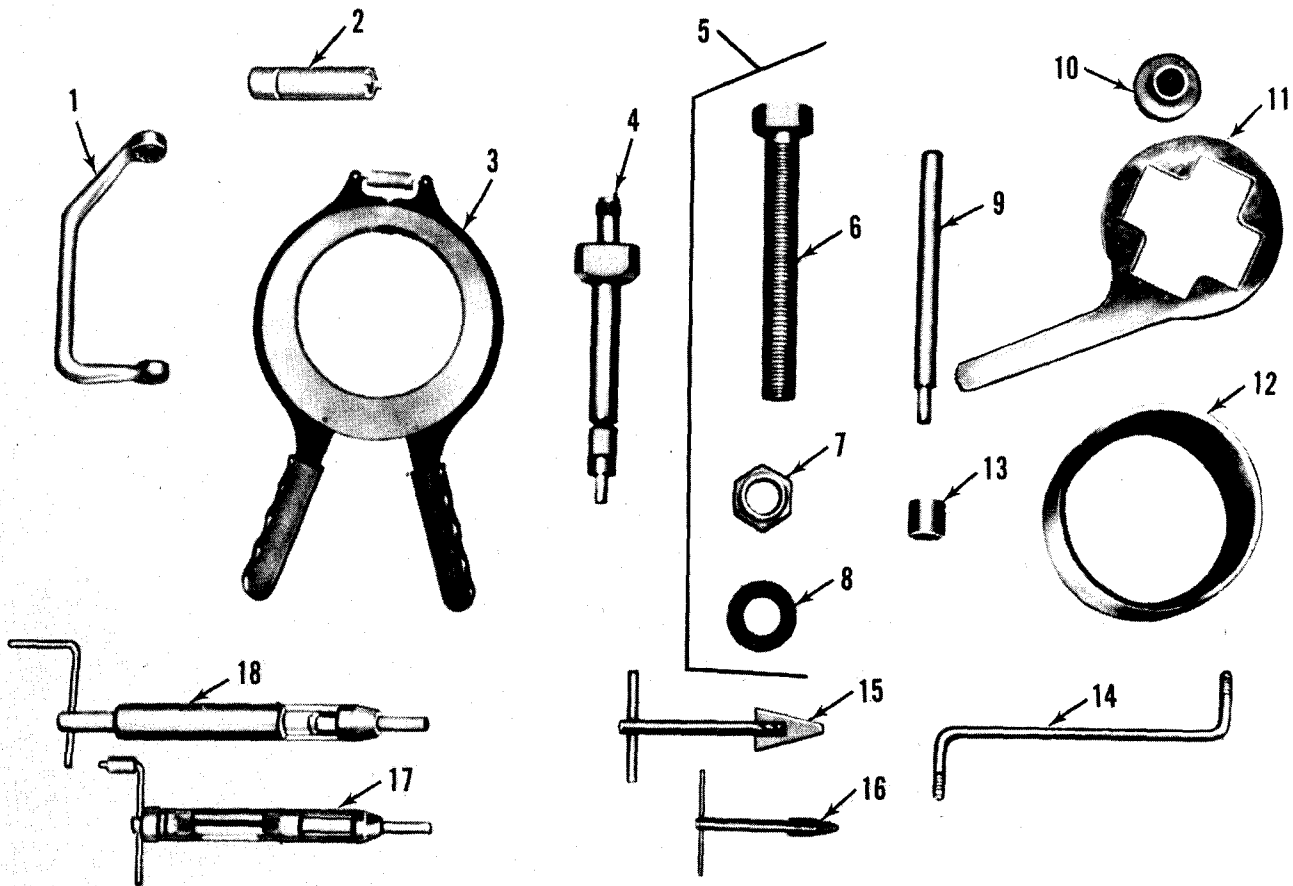

TA010744

Figure 36. Special Tools.

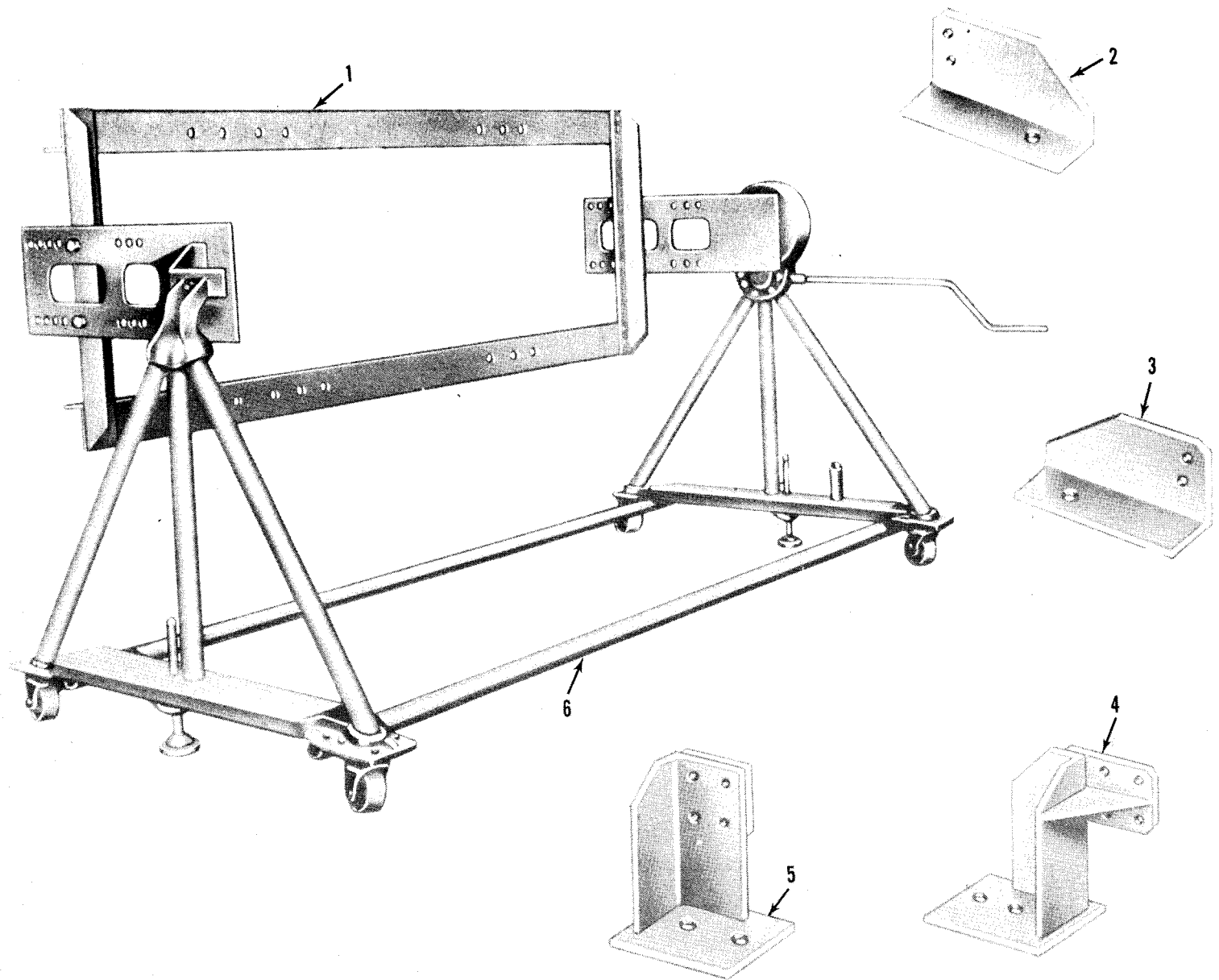

TA010745

Figure 37. Overhaul Stand Assembly and Engine Mounting Brackets.

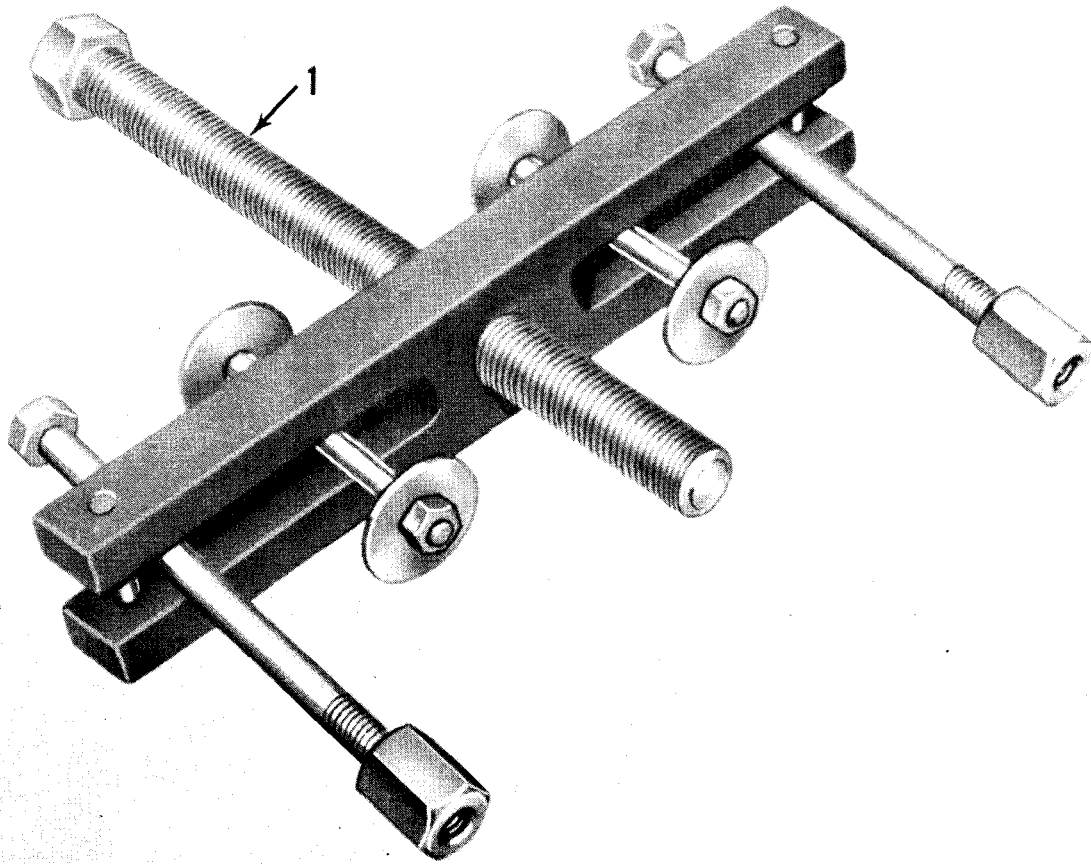

TA010746

Figure 38. Mechanical Puller Kit.

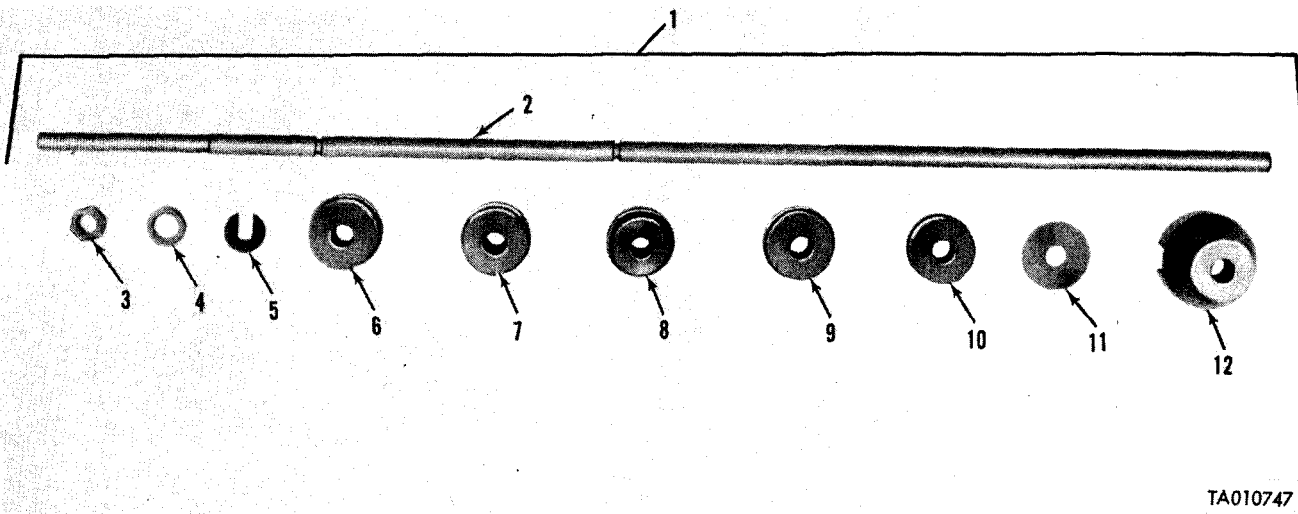

TA010747

Figure 39. Camshaft Bushing, Bearing Remover and Replacer Kit.

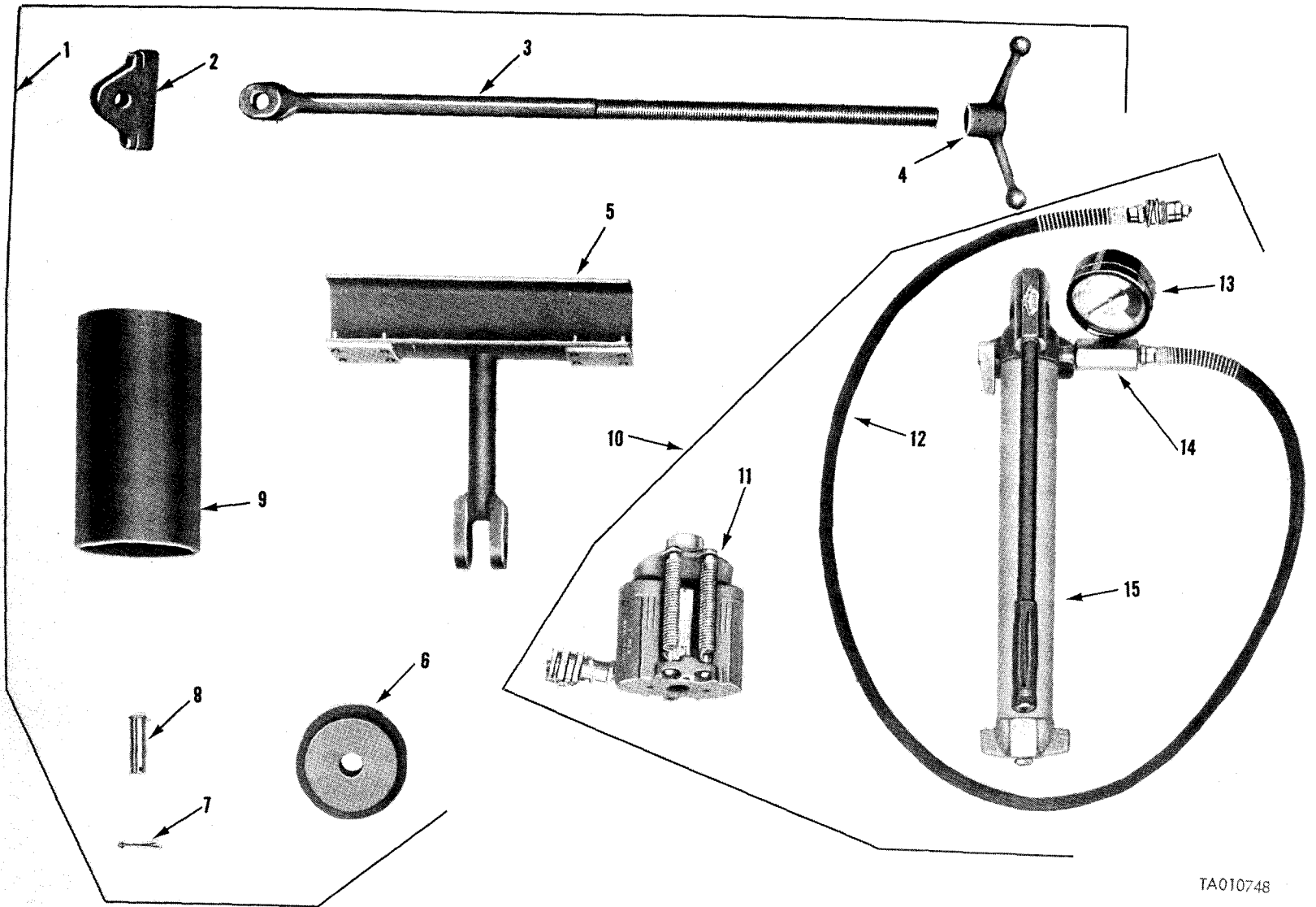

TA010748

Figure 40. Remover and Replacer Kit, Cylinder Sleeve.

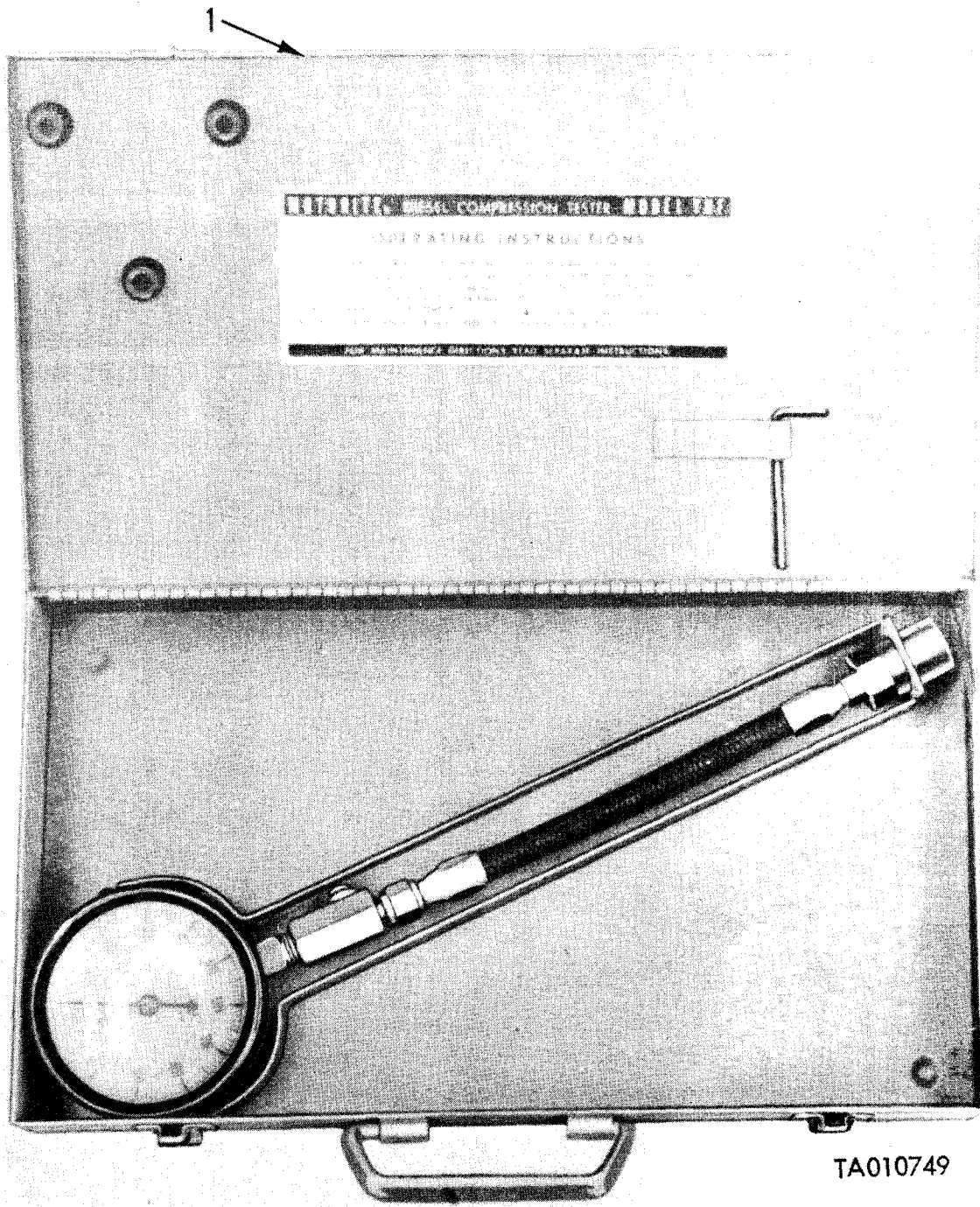

Figure 41. Compression Tester Gage Assembly.

SECTION IV

FEDERAL STOCK NUMBER AND REFERENCE NUMBER INDEX

FEDERAL STOCK NUMBER	Federal Stock Number		Cross-Reference to Figure and		Item Number
	FIGURE NO	ITEM NO	FEDERAL STOCK NUMBER	FIGURE NO	ITEM NO
1660-025-3493	25	11	2815-455-9502	13	3
2520-126-3611	16	3	2815-455-9503	13	2
2520-362-9443	23	5	2815-477-6245	1	5
2520-832-7335	16	3	2815-492-8127	7	10
2520-832-8070	16	4	2815-617-8625	5	1
2520-863-3165	4	19	2815-781-1954	9	8
2520-865-3078	16	4	2815-782-1308	7	14
2520-930-8649	4	22	2815-808-6978	6	6
2530-064-6667	33	30.2	2815-808-6982	2	7
2530-071-5328	33	30	2815-808-6989	3	1
2530-177-8050	33	33	2815-808-6991	7	21
2530-818-0508	33	13	2815-808-7366	6	20
2530-828-5027	33	6	2815-808-7373	7	10
2530-860-0572	33	27	2815-808-7374	7	8
2530-860-0573	33	38	2815-808-7377	7	13
2530-860-0574	33	30.1	2815-848-8398	7	19
2530-863-3155	33	5	2815-848-8399	7	20
2590-443-4842	19	15	2815-849-1029	3	4
2590-999-5332	3	21	2815-849-9570	3	4
2805-039-7236	3	29	2815-851-4567	12	15
2805-443-4837	2	4	2815-851-4567	13	17
2805-678-1378	11	9	2815-860-0560	6	26
2805-741-5300	7	17	2815-860-0561	3	33
2805-888-3396	3	12	2815-860-0562	3	14
2815-056-0193	4	1	2815-860-0565	14	6
2815-056-5796	5	SET	2815-860-0566	14	2
2815-074-8913	GROUP	0100	2815-860-0568	25	21
2815-074-8914	GROUP	0102	2815-860-0571	17	34
2815-074-8916	14	4	2815-860-2331	12	12
2815-074-8923	9	23	2815-860-2331	13	16
2815-075-1768	9	20	2815-860-5419	5	10
2815-081-3416	3	17	2815-860-5420	3	4
2815-103-5770	11	12	2815-860-5421	5	8
2815-111-5158	7	12	2815-860-7339	4	11
2815-136-1199	1	13	2815-860-9146	8	10
2815-136-1200	1	11	2815-861-1423	7	28
2815-168-2740	12	13	2815-861-3831	6	10
2815-177-8215	8	8	2815-861-3832	11	2
2815-177-9209	6	13	2815-864-0299	GROUP	0100
2815-177-9238	9	16	2815-870-9961	7	22
2815-178-0938	15	6	2815-870-9962	7	25
2815-179-3382	4	16	2815-871-2827	3	23
2815-179-3601	7	5	2815-871-8473	9	9
2815-179-5530	13	12	2815-882-8822	7	16
2815-179-5563	11	12	2815-885-3430	8	18
2815-179-5645	27	1	2815-885-5723	7	35
2815-194-2454	12	8	2815-899-5219	11	6
2815-228-8023	22	15	2815-899-6726	14	3
2815-247-6990	4	2	2815-899-8336	7	15
2815-247-7011	4	3	2815-906-0164	15	1
2815-403-0934	6	32	2815-909-3781	3	20
2815-404-3204	11	3	2815-918-0595	3	13
2815-406-7305	GROUP	0100	2815-918-4202	3	18
2815-406-7306	GROUP	0100	2815-924-6116	4	8
2815-411-5791	6	22	2815-924-6118	12	5
2815-420-9062	1	6	2815-930-0980	2	14
2815-449-5068	10	SET	2815-930-5436	7	18
2815-455-9497	33	37	2815-930-5966	3	9

Federal Stock Number Cross-Reference to Figure and Item Number					
FEDERAL STOCK NUMBER	FIGURE NO	ITEM NO	FEDERAL STOCK NUMBER	FIGURE NO	ITEM NO
2815-930-5967	7	11	2930-907-0650	27	12
2815-930-5968	7	11	2940-005-7698	12	6
2815-930-8761	7	11	2940-135-6529	12	2
2815-930-9229	12	7	2940-194-2497	12	1
2815-933-9519	7	6	2940-884-4801	12	4
2815-937-7447	8	4	2990-066-2550	22	9
2815-937-7835	7	3	2990-089-2122	22	7
2815-955-5505	3	22	2990-119-3915	24	6
2815-995-1811	35	3	2990-119-3918	24	13
2815-999-5410	11	6	2990-854-6930	22	24
2910-031-9083	25	15	2990-856-2905	22	7.1
2910-121-0560	23	16	2990-856-2906	22	7.3
2910-133-8172	23	1	2990-860-2335	22	14
1910-134-7835	23	9	2990-860-2339	24	2
2910-203-3322	25	13	2990-907-0651	26	1
2910-228-1309	19	11	2990-907-0652	26	15
2910-363-4089	18	14	2990-907-0653	24	17
2910-363-7832	18	13	2990-907-0653	26	5
2910-491-0131	18	15	2990-908-6323	26	12
2910-860-2336	18	19	2990-927-9384	24	11
2910-860-2343	15	17	2990-927-9384	26	18
2910-860-5418	19	6	2990-967-9909	22	8
2910-861-1408	18	8	2990-974-7605	25	4
2910-861-7070	19	7	3020-067-4890	9	3
2910-861-7071	19	16	3020-264-5559	4	12
2910-861-7072	19	17	3020-851-8970	8	13
2910-861-7073	19	18	3030-849-1033	33	29
2910-862-9064	1	8	3030-863-7738	29	4
2910-862-9065	6	18	3040-966-7393	17	36
2910-884-1211	26	8	3110-156-4681	8	14
2910-930-5960	23	7	3110-198-1502	16	5
2910-930-5962	19	21	3110-887-5524	23	3A
2910-937-1162	18	2	3120-057-4506	3	3
2910-968-6317	17	7	3120-490-4135	10	1
2920-088-9372	31	1	3120-760-5914	5	3
2920-119-0859	30	21	3120-849-1030	6	1
2920-177-9158	31	2	3120-850-0434	7	27
2920-226-6545	31	3	3120-860-5422	5	8
2920-247-0000	30	7	3120-860-5423	5	8
2920-267-9987	31	3	4010-262-1551	11	8
2920-293-4380	30	4	4310-439-6075	33	3
2920-411-5747	24	5	4310-986-0013	33	15
2920-411-5747	26	13	4710-133-8174	28	19
2920-763-2346	31	3	4710-405-9767	2	9
2920-848-8405	30	14	4710-726-5459	21	10
2920-860-9153	31	1.2	4710-726-5459	21	11
2920-860-9154	31	1.1	4710-726-5459	21	12
2920-903-9534	30	4	4710-860-5417	19	5
2920-961-1303	24	12	4720-010-9801	24	21
2920-999-6216	31	3	4720-010-9801	26	19
2930-088-9818	13	1	4720-081-4210	20	2
2930-113-0768	29	3	4720-081-4211	20	1
2930-133-8173	28	4	4720-081-4212	7	4
2930-453-5377	28	14	4720-135-4424	17	2
2930-760-3200	28	1	4720-135-4424	21	1
2930-851-0483	27	13	4720-135-4424	21	2
2930-851-4653	27	7	4720-135-4424	25	1
2930-860-2334	13	13	4720-135-4424	25	9
2930-860-9140	13	1.2	4720-135-4424	25	19
2930-860-9141	13	1.3	4720-135-4424	26	9
2930-899-7883	28	13	4720-135-4424	26	16
2930-901-8663	28	10	4720-200-0632	27	14
2930-903-0679	28	9	4720-2000-0632	28	16

Federal Stock Number Cross-Reference to Figure and Item Number					
FEDERAL STOCK NUMBER	FIGURE NO	ITEM NO	FEDERAL STOCK NUMBER	FIGURE NO	ITEM NO
4720-235-4127	27	11	4730-570-2934	24	20
4720-278-1113	11	11	4730-640-0219	25	10
4720-278-1113	22	11	4730-710-9486	26	7
4720-881-3433	17	4	4730-851-0173	17	27
4730-018-9566	15	2	4730-815-0173	20	10
4730-018-9566	33	16	4730-879-3009	22	25
4730-044-4040	20	3	4730-882-8621	18	7
4730-044-4655	1	16	4730-882-8621	25	2
4730-044-4655	4	7	4730-889-6886	18	6
4730-044-4655	14	7	4730-900-5573	21	3
4730-044-4667	13	8	4730-912-9115	22	5
4730-044-4688	1	33	4730-912-9116	22	6
4730-044-4688	2	10	4730-925-8176	24	2
4730-044-4688	33	34	4730-944-1553	17	22
4730-052-9877	17	24	4730-944-7048	22	1
4730-054-2571	33	9	4820-177-0015	23	3
4730-054-2572	33	10	4820-242-4064	34	5
4730-078-4097	33	8	4820-620-8123	34	4
4730-078-9773	24	22	4820-849-1220	1	1
4730-078-9773	26	4	4910-795-0189	37	6
4730-080-7044	1	26	4910-795-0198	37	1
4730-082-1569	20	6	4910-795-7953	36	14
4730-088-8665	13	5	4910-870-2127	36	4
4730-088-8666	20	8	4910-870-6283	41	1
4730-088-8666	21	4	4910-873-1923	37	3
4730-193-0869	20	4	4910-873-1924	37	2
4730-202-9744	33	4	4910-873-1925	37	5
4730-203-2866	21	6	4910-873-1926	37	4
4730-221-2137	15	11	4910-873-1927	40	10
4730-221-2138	1	18	5120-034-8443	36	2
4730-221-2138	1	34	5120-070-7809	36	11
4730-221-2138	13	7	5120-134-7459	36	1
4730-221-2138	15	9	5120-204-0881	36	18
4730-221-2138	23	17	5120-247-0072	40	4
4730-221-2139	15	10	5120-250-6055	36	12
4730-221-2139	27	4	5120-251-1527	36	15
4730-221-2140	28	8	5120-338-6721	38	1
4730-221-2141	1	17	5120-448-0255	40	1
4730-266-0538	20	9	5120-723-6833	36	16
4730-277-5553	21	5	5120-797-2402	36	17
4730-277-5683	17	3	5120-870-6914	36	10
4730-277-8418	11	10	5120-870-6918	36	3
4730-278-2068	22	10	5120-870-6919	39	1
4730-278-3388	4	6	5120-870-6920	36	5
4730-278-3676	17	26	5120-870-6921	36	13
4730-278-4496	17	23	5120-871-3513	36	9
4730-278-8368	18	5A	5305-050-1076	30	5
4730-289-1242	26	10	5305-050-1077	6	17
4730-289-1243	26	11	5305-051-0827	34	8
4730-289-5176	12	14	5305-068-0501	9	10
4730-289-5420	18	5	5305-068-0501	11	13
4730-301-7470	32	2	5305-068-0502	9	7
4730-406-1464	1	28	5305-069-5572	2	6
4730-415-3172	25	3	5305-071-1767	17	16
4730-415-3172	26	6	5305-071-2231	9	5
4730-430-3165	24	7	5305-071-2233	10	7
4730-453-9308	9	17	5305-071-2239	19	12
4730-494-3268	22	12	5305-225-9081	3	10
4730-518-9043	33	7	5305-267-8974	19	19
4730-541-7747	27	10	5305-269-3208	21	7
4730-541-7747	28	15	5305-269-3209	3	31
4730-542-5599	1	2	5305-269-3209	17	13
4730-542-5599	32	3			

Federal Stock Number Cross-Reference to Figure and Item Number					
FEDERAL STOCK NUMBER	FIGURE NO	ITEM NO	FEDERAL STOCK NUMBER	FIGURE NO	ITEM NO
5305-269-3209	22	18	5307-851-2923	15	14
5305-269-3210	6	30	5307-851-8971	33	35
5305-269-3210	13	20	5307-851-8972	4	18
5305-269-3210	22	3	5307-851-8974	13	4
5305-269-3210	30	1	5307-851-8978	4	8
5305-269-3210	33	32	5307-851-8980	4	5
5305-269-3211	1	15	5307-851-8981	4	4
5305-269-3211	6	12	5307-851-8981	6	25
5305-269-3211	8	21	5307-852-4127	15	18
5305-269-3213	6	16	5307-880-1156	28	12
5305-269-3213	24	14	5307-903-7672	1	31
5305-269-3214	33	25	5307-903-7673	11	1
5305-269-3216	12	17	5307-903-7674	1	9
5305-269-3223	1	14	5307-903-7675	1	22
5305-269-3237	17	32	5307-903-7676	1	30
5305-269-4511	6	21	5307-903-7677	1	32
5305-489-8350	8	5	5307-904-5671	15	8
5305-543-2419	3	19	5307-904-5675	7	9
5305-543-2419	17	29	5307-904-5675	28	7
5305-543-2753	25	17	5307-904-9601	1	12
5305-543-2866	7	33	5307-912-5635	14	1
5305-576-5417	22	21	5307-912-5635	33	35
5305-614-0248	24	16	5307-924-6109	13	4
5305-655-6556	25	16	5307-935-3695	4	4
5305-837-8918	25	6	5307-935-3695	13	6
5305-958-5246	22	16	5310-045-1083	33	28
5305-989-7434	19	4	5310-045-3296	25	8
5305-993-1848	26	2	5310-045-5001	31	5
5306-022-0722	9	19	5310-050-2237	4	9
5306-081-9812	7	2	5310-061-7325	19	13
5306-087-7528	17	29	5310-061-7326	19	1
5306-087-7529	13	14	5310-080-6004	6	31
5306-143-3299	30	20	5310-080-6004	13	15
5306-225-8496	17	10	5310-080-6004	19	24
5306-225-8497	9	12	5310-080-6004	27	15
5306-225-8497	17	18	5310-080-6004	33	31
5306-225-8497	33	14	5310-080-9785	30	6
5306-225-8497	33	24	5310-080-9786	24	15
5306-225-8500	29	1	5310-080-9786	24	19
5306-225-8503	33	12	5310-080-9786	25	5
5306-225-8505	27	8	5310-081-4219	7	1
5306-225-8506	26	3	5310-081-4129	15	16
5306-226-4835	18	3	5310-088-1251	19	8
5306-454-8625	3	28	5310-143-6481	8	7
5306-752-0945	16	1	5310-143-6488	30	2
5306-753-4322	9	14	5310-167-0721	30	10
5306-850-3884	4	15	5310-167-0721	33	23
5306-850-3993	27	16	5310-167-0821	23	12
5306-850-3993	28	18	5310-167-1288	30	18
5306-851-3505	3	40	5310-177-8092	23	8
5306-853-2228	9	15	5310-177-9340	3	16
5306-937-2295	5	2	5310-184-8973	30	19
5307-057-4507	1	23	5310-193-7574	30	13
5307-067-4895	14	5	5310-245-3424	11	5
5307-087-7531	6	25	5310-285-7037	8	6
5307-087-9237	8	9	5310-407-9566	18	4
5307-275-8548	28	6	5310-407-9566	24	9
5307-420-9787	6	25	5310-407-9566	27	9
5307-420-9789	4	18	5310-491-0319	2	1
5307-443-9865	1	7	5310-491-0319	17	31
5307-477-3735	1	21	5310-530-8191	4	21
5307-488-1103	4	8	5310-584-5272	17	17
5307-617-8627	4	5	5310-637-9541	16	2
5307-808-7977	13	6	5310-655-9370	2	5

Federal Stock Number Cross-Reference to Figure and Item Number					
FEDERAL STOCK NUMBER	FIGURE NO	ITEM NO	FEDERAL STOCK NUMBER	FIGURE NO	ITEM NO
5310-655-9370	33	1	5310-959-4675	22	17
5310-682-5930	9	4	5310-959-4675	28	17
5310-682-5930	10	8	5310-959-4675	30	3
5310-682-5930	11	16	5310-959-4675	33	26
5310-682-5930	13	11	5310-959-4679	3	11
5310-682-5930	17	14	5310-959-4679	15	4
5310-682-5930	22	19	5310-959-4679	17	9
5310-723-4458	11	17	5310-959-4679	28	3
5310-732-0558	1	3	5310-959-4679	29	2
5310-732-0558	4	20	5310-959-4679	33	11
5310-732-0558	6	15	5310-975-2075	7	24
5310-732-0558	17	28	5310-998-7385	14	8
5310-732-0558	30	12	5315-010-3736	3	15
5310-732-0558	19	22	5315-011-2139	6	9
5310-734-8837	14	9	5315-012-4553	33	39
5310-737-5429	11	4	5315-069-2589	5	5
5310-761-6882	9	11	5315-143-6399	3	36
5310-761-6882	13	10	5315-143-6486	1	27
5310-761-6882	17	15	5315-241-7330	9	2
5310-761-6882	22	20	5315-252-5987	12	4.4
5310-763-8920	31	4	5315-298-1481	40	7
5310-763-8920	34	6	5315-406-1544	3	24
5310-763-8921	39	3	5315-406-3419	6	27
5310-768-0318	6	28	5315-412-2002	1	24
5310-791-9525	22	13	5315-498-7029	1	20
5310-809-4058	11	14	5315-498-7029	3	26
5310-809-4058	19	9	5315-514-2660	11	7
5310-809-5998	30	15	5315-616-5525	17	6
5310-809-8533	39	4	5315-616-5526	30	8
5310-809-8541	36	8	5315-730-4456	10	5
5310-813-1203	9	1	5315-829-1326	23	14
5310-814-0673	7	36	5315-939-0832	30	17
5310-814-0673	8	11	5315-985-3424	40	8
5310-820-6653	34	7	5330-011-5449	35	1
5310-834-7606	6	29	5330-056-0194	6	33
5310-834-8732	4	10	5330-078-8997	9	21
5310-850-3998	3	27	5330-078-8998	9	6
5310-850-3999	2	2	5330-265-1089	25	14
5310-861-1406	18	16	5330-298-0091	24	4
5310-877-5797	26	22	5330-298-0091	26	14
5310-880-7744	15	3	5330-401-4384	34	10
5310-880-7744	24	10	5330-498-2426	GROUP	1209
5310-880-7744	28	2	5330-582-1560	17	5
5310-880-7746	15	15	5330-585-6663	23	11
5310-880-8189	33	2	5330-599-2934	23	5
5310-899-5941	8	16	5330-641-8366	18	11
5310-899-7890	3	41	5330-737-6332	8	2
5310-902-9369	30	16	5330-829-2607	13	1.4
5310-930-7979	6	14	5330-829-2608	9	18
5310-933-8123	17	30	5330-834-2912	12	10
5310-934-9751	24	18	5330-834-2912	13	18
5310-934-9751	25	7	5330-834-2912	12	10
5310-959-4675	1	4	5330-848-9943	27	5
5310-959-4675	3	30	5330-885-3422	8	23
5310-959-4675	4	19	5330-899-4481	22	7.4
5310-959-4675	6	11	5330-899-4482	22	7.5
5310-959-4675	7	34	5330-899-4483	15	5
5310-959-4675	8	22	5330-899-4484	24	1
5310-959-4675	12	18	5330-908-6340	15	13
5310-959-4675	17	12	5330-930-5961	18	1
5310-959-4675	17	33	5340-054-1417	6	34
5310-959-4675	19	23	5340-057-2888	26	21
5310-959-4675	21	8	5340-057-2890	26	20
5310-959-4675	22	4	5340-057-3033	25	18

Federal Stock Number Cross-Reference to Figure and Item Number					
FEDERAL STOCK NUMBER	FIGURE NO	ITEM NO	FEDERAL STOCK NUMBER	FIGURE NO	ITEM NO
5340-124-3141	17	25	5340-881-5303	17	1
5340-178-1348	13	9	5340-909-2503	22	22
5340-178-1362	17	8	5340-984-7633	17	11
5340-178-1409	23	4	5340-984-7634	17	11
5340-178-6060	19	14	5360-496-8471	12	11
5340-178-6061	19	20	5365-178-1404	23	6
5340-181-1620	19	25	5365-196-6710	8	19
5340-228-1305	19	10	5365-288-8483	8	20
5340-228-8025	40	3	5365-407-5119	23	6
5340-282-7505	21	9	5365-472-1926	12	16
5340-401-1504	19	2	5365-472-1926	13	19
5340-406-9058	11	18	5365-496-8424	12	9
5340-450-6720	6	19	5365-543-4110	8	15
5340-454-5309	9	22	5365-813-0614	5	16
5340-456-2440	11	15	5365-850-3994	8	17
5340-490-4134	30	11	5365-852-9793	7	26
5340-598-5107	2	11	6150-112-0236	30	9
5340-598-5107	15	12	6620-084-7621	35	2
5340-598-8062	19	3	6620-814-4770	32	1
5340-792-0814	2	12	6620-850-7062	27	6
5340-792-0843	24	8	6680-179-5125	6	8
5340-792-0843	26	17	6680-887-1334	8	1
5340-850-3997	8	12	6685-814-5271	32	4
5340-851-3498	2	8	6685-906-0156	35	3
5340-851-3500	1	29	8115-027-6439	34	1
5340-878-4178	2	3	9525-990-7799	9	13

Federal Stock Number Cross-Reference To Figure and Item Number

REFERENCE NUMBER	MFG CODE	FIG NO	ITEM NO	REFERENCE NUMBER	MFG CODE	FIG NO	ITEM NO
AKF130S4821B	01843	18	9	MS28775-110	96906	23	11
AN102320	88044	30	20	MS28775-112	96906	23	5
AN310-7	88044	30	18	MS28775-235	96906	17	5
AN315-16	88044	36	7	MS29513-125	96906	25	14
AN737TW74-91	88044	27	10	MS29523-1	96906	11	7
AN737TW74-91	88044	28	15	MS35190-289	96906	22	16
AN901-10C	88044	8	19	MS35207-263	96906	19	4
AN960-616	88044	23	12	MS35207-265	96906	26	2
A26422	90005	25	13	MS35265-61	96906	25	17
CP7824	01843	18	10	MS35266-66	96906	24	16
HH78380A	01843	18	18	MS35266-70	96906	25	16
JV1136	76680	3	16	MS35274-64	96906	25	6
MIL-H-6000	81349	22	11	MS35295-58	96906	17	13
MILH60000	81349	11	11	MS35307-360	96906	22	21
MILT0021309A	81349	36	16	MS35333-41	96906	30	10
MILT21309TYPE3CL	81349	36	18	MS35333-41	96906	33	23
MS122031	96906	8	6	MS35337-27	96906	16	2
MS16625-3162	96906	5	16	MS35338-10	96906	17	17
MS16625-3185	96906	8	15	MS35338-43	96906	25	8
MS16626-3100	96906	7	26	MS35338-45	96906	18	4
MS17829-5C	96906	11	5	MS35338-45	96906	24	9
MS19061-15	96906	23	3A	MS35338-45	96906	27	9
MS20066-103	96906	10	5	MS35338-50	96906	34	7
MS20392-10C73	96906	40	8	MS35340-44	96906	9	4
MS20822-6B	96906	17	26	MS35340-44	96906	10	8
MS20913-2S	96906	15	11	MS35340-44	96906	11	16
MS20913-3S	96906	1	18	MS35340-44	96906	13	11
MS20913-3S	96906	1	34	MS35340-44	96906	17	14
MS20913-3S	96906	13	7	MS35340-44	96906	22	19
MS20913-3S	96906	15	9	MS35340-45	96906	3	1
MS20913-3S	96906	23	17	MS35340-45	96906	15	4
MS20913-4S	96906	15	10	MS35340-45	96906	17	9
MS20913-4S	96906	27	4	MS35340-45	96906	28	3
MS20913-6S	96906	27	2	MS35340-45	96906	29	2
MS20913-6S	96906	28	8	MS35340-45	96906	33	11
MS20913-8S	96906	1	17	MS35340-46	96906	1	4
MS20995NC40	96906	9	13	MS35340-46	96906	3	30
MS21044N3	96906	26	22	MS35340-46	96906	4	19
MS21045-3	96906	19	1	MS35340-46	96906	6	11
MS21045-4	96906	19	13	MS35340-46	96906	7	34
MS21083N8	96906	30	16	MS35340-46	96906	8	22
MS21333-1	96906	26	21	MS35340-46	96906	12	18
MS21333-3	96906	26	20	MS35340-46	96906	17	12
MS21333-45	96906	17	1	MS35340-46	96906	17	33
MS21333-57	96906	21	9	MS35340-46	96906	19	23
MS21919G4	96906	19	3	MS35340-46	96906	21	8
MS24537-1	96906	32	4	MS35340-46	96906	22	4
MS24538-1	96906	32	1	MS35340-46	96906	22	17
MS24665-138	96906	12	4.4	MS35340-46	96906	28	17
MS24665-304	96906	9	2	MS35340-46	96906	30	3
MS24665-357	96906	40	7	MS35340-46	96906	33	26
MS24665-71	96906	23	14	MS35340-47	96906	2	5
MS27183-10	96906	11	14	MS35340-47	96906	33	1
MS27183-10	96906	19	9	MS35340-48	96906	6	29
MS27183-12	96906	7	1	MS35340-49	96906	17	30
MS27183-12	96906	15	16	MS35240-50	96906	31	5
MS27183-14	96906	6	31	MS35650-302	96906	24	18
MS27183-14	96906	13	15	MS35690-404	96906	11	17
MS27183-14	96906	19	24	MS35691-21	96906	7	24
MS27183-14	96906	27	15	MS35691-33	96906	4	10
MS27183-14	96906	33	31	MS35756-17	96906	33	39
MS27183-18	96906	30	15	MS35756-8	96906	30	8
MS27183-23	96906	39	4	MS35769-18	96906	17	6
MS27183-27	96906	36	8	MS35769-18	96906	12	10

Federal Stock Number Cross-Reference To Figure and Item Number

REFERENCE NUMBER	MFG CODE	FIG NO	ITEM NO	REFERENCE NUMBER	MFG CODE	FIG NO	ITEM NO
MS35769-18	96906	13	18	MS90725-5	96906	11	13
MS35782-5	96906	1	1	MS90725-57	96906	21	7
MS35869-2-3	96906	20	9	MS90725-58	96906	3	31
MS39196-4	96906	33	10	MS90725-58	96906	22	18
MS39197-4	96906	33	9	MS90725-59	96906	6	30
MS39200-6	96906	22	5	MS90725-59	96906	13	20
MS39202-3	96906	17	23	MS90725-59	96906	22	3
MS39202-8	96906	22	1	MS90725-59	96906	30	1
MS39212-3	96906	17	24	MS90725-59	96906	33	32
MS45904-60	96906	24	15	MS90725-6	96906	9	7
MS45904-60	96906	24	19	MS90725-60	96906	1	15
MS45904-60	96906	25	5	MS90725-60	96906	6	12
MS45904-80	96906	30	6	MS90725-60	96906	8	21
MS49005-10	96906	4	6	MS90725-62	96906	6	16
MS49005-10	96906	13	5	MS90725-62	96906	24	14
MS49005-2	96906	15	2	MS90725-63	96906	6	21
MS51085-1	96906	25	11	MS90725-64	96906	33	25
MS51093-334	96906	9	14	MS90725-66	96906	12	17
MS1093-335	96906	9	15	MS90725-73	96906	1	14
MS51322-1	96906	33	5	MS90725-84	96906	2	6
MS51820-3	96906	17	22	MS90725-89	96906	30	5
MS51922-1	96906	19	8	MS90726-8	96906	19	19
MS51943-33	96906	7	36	MS90727-61	96906	17	32
MS51943-33	96906	8	11	MS90728-42	96906	18	3
MS51952-2	96906	21	5	MS90728-61	96906	3	19
MS51967-11	96906	33	2	MS90728-61	96906	17	29
MS51967-14	96906	6	28	MS90728-68	96906	7	33
MS51967-2	96906	9	11	MS9245-46	96906	30	17
MS51967-2	96906	13	10	MS9320-13	96906	30	19
MS51967-2	96906	17	15	NT78103	01843	18	12
MS51967-2	96906	22	20	NT7876	01843	18	18
MS51967-20	96906	34	6	SC7842	01843	18	13
MS51967-23	96906	39	3	VA77162	01843	18	21
MS51967-5	96906	15	3	VB77147-1	01843	19	20
MS51967-5	96906	24	10	WB02057412Z	01843	18	15
MS51967-5	19207	28	5	WMM2041-2X	01843	18	11
MS51967-8	96906	1	3	WSF2044A4X	10843	18	14
MS51967-8	96906	4	20	WWP460CLASSA	81348	17	3
MS51967-8	96906	6	15	ZZH428	81348	27	11
MS51967-8	96906	17	28	ZZH428	81348	27	14
MS51967-8	96906	19	22	ZZH428	81348	28	16
MS51967-8	96906	30	12	102647	24617	9	1
MS51968-5	96906	15	15	103736	21450	3	15
MS53005-1	96906	33	15	103813	21450	6	24
MS9047-101	96906	5	5	103877	18876	33	16
MS9068-116	96906	9	18	105475	24617	11	10
MS9068-212	96906	13	1.4	10861278	19207	21	10
MS90725-110	96906	17	16	10861278	19207	21	11
MS90725-118	96906	6	17	10861278	19207	21	12
MS90725-12	96906	19	12	10871162	19207	3	41
MS90725-164	96906	34	8	10871194	19207	30	2
MS90725-18	96906	10	7	10882963	19207	36	14
MS90725-20	96906	9	5	10889717	19207	1	25
MS90725-31	96906	17	10	10889722	19207	3	40
MS90725-32	96906	9	12	10889723	96906	1	8
MS90725-32	96906	17	18	10889724	19207	6	18
MS90725-32	96906	33	14	10889725	19207	3	45
MS90725-32	96906	33	24	10889726	19207	3	44
MS90725-35	96906	29	1	10889730	19207	8	23
MS90725-36	96906	3	10	10889732	19207	3	38
MS90725-39	96906	33	12	10889733	19207	3	42
MS90725-41	96906	27	8	10889734	19207	3	39
MS90725-42	96906	26	3	10889736	19207	6	26
MS90725-5	96906	9	10	10889737	19207	1	10

Federal Stock Number Cross-Reference To Figure and Item Number

REFERENCE NUMBER	MFG CODE	FIG NO	ITEM NO	REFERENCE NUMBER	MFG CODE	FIG NO	ITEM NO
10889738	19207	4	1	10889849	19207	27	7
10889739	19207	1	13	10889851	19207	28	13
10889740	19207	3	43	10889853	19207	27	13
10889741	19207	3	37	10889854	19207	28	10
10889744-1	19207	1	11	10889856	19207	29	4
10889746	19207	3	33	10889857	19207	13	1.3
10889748	19207	3	27	10889858	19207	13	1.1
10889749	19207	3	14	10889862	19207	13	1.2
10889753	19207	5	6	10889863	19207	3	25
10889756	19207	15	13	10889876	19207	8	12
10889757	19207	14	3	10889878	19207	12	15
10889758	19207	14	6	10889878	19207	13	17
10889760	19207	14	2	10889882	19207	2	3
10889762	19207	17	34	10889883	19207	3	36
10889763	19207	19	25	10889884	19207	3	35
10889764	19207	19	10	10889885	19207	2	4
10889765	19207	25	21	10889886	19207	3	23
10889767	19207	18	2	10889894	19207	5	11
10889768	19207	22	7.4	10889899	19207	8	4
10889769	19207	22	7.5	10889917	19207	8	10
10889770	19207	15	5	10889925	19207	6	8
10889772	19207	24	1	10889926	19207	31	1.2
10889774	19207	2	2	10889927	19207	31	1.1
10889776	19207	1	6	10889928	19207	31	2
10889777	19207	17	20	10889929	19207	30	14
10889778	19207	22	15	10889930	19207	30	7
10889785	19207	24	13	10889931	19207	3	28
10889789	19207	5	15	10889932	19207	33	29
10889790	19207	17	19	10889933	19207	33	30.1
10889791	19207	15	17	10889934	19207	33	36
10889793	19207	1	5	10889935	19207	33	33
10889795	19207	19	5	10889937	19207	33	27
10889796	19207	19	6	10889938	19207	33	38
10889797	19207	19	7	10889940	19207	6	33
10889798	19207	19	16	10889941	19207	6	32
10889799	19207	19	17	10889945	19207	3	6
10889800	19207	19	18	10889949	19207	11	3
10889801	19207	4	11	10889954	19207	3	9
10889802	19207	1	19	10889964	19207	7	27
10889805	19207	10	1.3	10889966	19207	8	16
10889805	19207	10	3	10889969	19207	17	21
10889805	19207	10	9	10889976-1	19207	11	1
10889806	19207	10	1.2	10889984	19207	15	14
10889806	19207	10	3	10889990	19207	1	29
10889811	19207	5	9	10889996	19207	10	1.1
10889812	19207	3	5	10889996	19207	10	22
10889813	19207	3	7	10896326	19207	7	5
10889814	19207	3	8	10896327	19207	33	37
10889815	19207	10	10	10898704	19207	4	13
10889816	19207	10	4	10898712	19207	1	7
10889817	19207	10	6	10898716	19207	2	1
10889818	19207	8	13	10898716	19207	17	31
10889820	19207	3	34	10898717	19207	30	11
10889822	19207	6	13	10898719	19207	7	31
10889825	19207	11	2	10898724	19207	4	15
10889828	19207	7	19	10898727	96906	1	27
10889829	19207	7	20	10898728	96906	1	20
10889830	19207	7	16	10898728	96906	3	26
10889833	19207	7	15	10898729	96906	3	24
10889834	19207	7	11	10899009	96906	5	9
10889837	19207	6	10	10899010	19207	5	9
10889838	19207	7	32	10899011	19207	3	5
10889841	19207	7	30	10899012	19207	3	5
10889846	19207	7	28	10899013	19207	3	7

Federal Stock Number Cross-Reference To Figure and Item Number

REFERENCE NUMBER	MFG CODE	FIG NO	ITEM NO	REFERENCE NUMBER	MFG CODE	FIG NO	ITEM NO
10899014	19207	3	7	10910978	19207	6	4
10899015	19207	3	6	10910979	19207	6	3
10899016	19207	3	6	10910980	19207	6	2
10899017	19207	3	8	10911018-1	19207	31	3
10899018	19207	3	8	10911114	19207	27	6
10899032	19207	28	14	10912158	19207	8	1
10899046	19207	13	12	10912158-1	19207	8	3
10899051	19207	4	22	10912238	19207	7	25
10899061	19207	27	1	10912239	19207	37	5
10899061-1	19207	27	3	10912246	19207	40	14
10899062	19207	4	14	10912247	19207	40	12
10899064	19207	4	16	10912248	19207	40	13
10899065	19207	8	18	10912249	19207	40	10
10899066	19207	6	25	10912381	19207	8	9
10899070	19207	4	18	10912382	19207	11	15
10899073-2	19207	15	8	10912393-2	19207	13	6
10899073-4	19207	29	12	10912422	19207	20	2
10899073-5	19207	7	9	10912422-1	19207	20	1
10899073-5	19207	28	7	10912423	19207	17	4
10899080	19207	7	35	10912427	19207	20	7
10899081	19207	1	12	10912429	19207	20	6
10899082	19207	6	22	10912490	19207	4	17
10899082-1	19207	6	23	10912491	19207	4	16
10899084	19207	15	18	10912494	19207	7	2
10899085	19207	33	35	10912497	19207	35	2
10899086	19207	4	8	10912505	19207	13	14
10899088	19207	4	5	10912511-1	19207	6	25
10899090	19207	4	18	10912514	19207	3	17
10899092	19207	4	4	10912518	19207	17	29
10899092	19207	6	25	10912553	19207	17	8
10899095	19207	13	4	10912555	19207	17	11
10899106	19207	7	22	10912561	19207	17	11
10899107	19207	7	23	10912590	19207	24	3
10899137	19207	39	12	10912591	19207	8	8
10899139	19207	39	2	10912607-1	19207	4	8
10899140	19207	39	6	10912638	19207	22	8
10899141	19207	39	9	10914552	19207	24	22
10899142	19207	39	10	10914552	19207	26	4
10899143	19207	39	11	10914555	19207	18	5
10899144	19207	39	5	10914557	19207	24	20
10899145	19207	39	7	10914558	19207	25	10
10899146	19207	39	8	10935158	19207	24	12
10899154	19207	39	1	10935176	19207	9	3
10899156	19207	36	6	10935196	19207	9	17
10899157	19207	36	9	10935197	19207	9	21
10899158	19207	36	13	10935199	19207	9	20
10899160	19207	40	11	10935200	19207	9	22
10899161	19207	40	5	10935201	19207	9	6
10899166	19207	40	3	10935203	19207	10	12
10899167	19207	40	9	10935204	19207	9	23
10899168	19207	40	2	10935205	19207	7	12
10899171	19207	40	6	10935209	19207	7	11
10899173	19207	37	2	10935209-1	19207	7	11
10899174	19207	40	15	10935212	19207	9	16
10899177	19207	11	12	10935218	19207	17	35
10899178	19207	36	10	10935221	19207	10	2
10899179	19207	36	5	10935226	19207	10	9
10899180	19207	41	1	10935228	19207	10	11
10899183	19207	36	4	10935238	19207	14	4
10899187	19207	40	4	10935240	19207	17	36
10899188	19207	37	4	10935241	19207	14	5
10899191	19207	37	3	10935258	19207	9	8
10899196	19207	36	3	10935259	19207	9	9
10910977	19207	6	5				

Federal Stock Number Cross-Reference To Figure and Item Number

REFERENCE NUMBER	MFG CODE	FIG NO	ITEM NO	REFERENCE NUMBER	MFG CODE	FIG NO	ITEM NO
10935267	19207	3	22	10951279	19207	22	2
10935278	19207	3	18	10951280	19207	22	6
10935280	19207	22	9	10951310	19207	22	22
10935288	19207	36	11	10951332	19207	3	21
10935295	19207	17	7	10951333	19207	3	20
10935342	19207	5	7	10951385	19207	31	3
10935376	19207	31	3	10951408	19207	19	2
10935441	19207	3	3	10951418	19207	19	21
10935481	19207	23	9.2	10951419	19207	19	20
10935482	19207	23	9.3	10951428	19207	2	14
10935483	19207	23	9.1	10951475	19207	18	1
10935516	19207	1	30	112139	214617	6	9
10935516-1	19207	1	32	115449	24617	35	1
10935517	19207	14	1	11588687	19207	24	11
10935517	19207	33	35	11588687	19207	26	18
10935518	19207	1	31	11601174	19207	16	3
10935558	19207	24	5	11601175	19207	16	4
10935558	19207	26	13	11602308	19207	23	4
10935616	19207	28	19	11602309	19207	23	6
10935618-2	19207	4	8	11602502	19207	6	14
10935624	19207	13	9	11608765	19207	22	23
10935625	19207	15	13	11609953	19207	23	15
10935628	19207	23	2	11609954	19207	23	1
10935633	19207	23	13	11609963	19207	12	7
10935634	19207	23	10	11609964	19207	7	18
10935635	19207	23	8	11609968	19207	12	13
10935636	19207	23	3	11609973	19207	14	8
10935637	19207	23	4	11609976	19207	17	2
10935638	19207	23	6	11609976	19207	21	1
10935640	19207	28	4	11609976	19207	21	2
10935640-1	19207	28	5	11609976	19207	25	1
10935641	19207	28	1	11609976	19207	25	9
10935643	19207	26	12	11609976	19207	25	19
10935646	19207	26	8	11609976	19207	26	9
10950808	19207	30	4	11609976	19207	26	16
10951000	19207	4	2	11609977	19207	26	19
10951000-1	19207	4	3	11609977-3	19207	24	21
10951003	19207	23	7	11610011	19207	3	32
10951005	19207	6	19	11610015-1	19207	30	21.1
10951012	19207	12	2	11610015-2	19207	30	21.2
10951015	19207	12	3	11610015-3	19207	30	21.3
10951016	19207	12	5	11610016	19207	30	9
10951017	19207	12	6	11610020	19207	1	28
10951019	19207	13	4	11610040	19207	3	12
10951021	19207	13	3	11610078	19207	35	3
10951022	19207	13	2	11610172	19207	3	1
10951101	19207	28	11	11610173	19207	3	2
10951134	19207	31	3	11610233	19207	19	14
10951177	19207	3	13	11610234	19207	19	15
10951178	19207	15	1	11610264	19207	7	14
10951179	19207	27	12	11610282	19207	6	6
10951180	19207	26	1	11610283	19207	6	7
10951184	19207	21	3	11610298	19207	23	9.4
10951191	19207	26	15	11610335	19207	7	8
10951192	19207	24	17	11610373	19207	2	9
10951192	19207	26	5	11610378-1	19207	7	10
10951222	19207	5	17	11610378-2	19207	7	10
10951251	19207	11	18	11610405	19207	2	12
10951257	19207	11	12	11610423	19207	6	20
10951262	19207	7	6	11621374	19207	16	4
10951262-1	19207	7	7	11621375	19207	16	3
10951263	19207	7	3	11621838	19207	7	13
10951263-1	19207	7	4	11641631	19207	2	7
10951264	19207	11	6	11641632	19207	2	13

Federal Stock Number Cross-Reference To Figure and Item Number

REFERENCE NUMBER	MFG CODE	FIG NO	ITEM NO	REFERENCE NUMBER	MFG CODE	FIG NO	ITEM NO
11641634	19207	24	8	5702647	19207	5	8
11641634	19207	26	17	5702648	19207	5	8
11641656	19207	22	13	5702650	19207	29	4
11641663	19207	34	1	5702651	02978	3	4
11641673	19207	7	21	5702652	19207	3	4
11641684	19207	19	11	5702653	19207	6	1
11641710	19207	GROUP	0100	5702654	19207	GROUP	0100
11641733	19207	15	6	5702659	19207	12	4
11641734	19207	15	7	5702678	19207	GROUP	0100
11641747	19207	29	3	5702686	19207	5	SET
11641772	19207	7	10	5702691	19207	33	30
11641821	19207	12	9	5702692	19207	31	1
11641827	19207	24	6	5702693	19207	13	1
11641832	19207	22	7.2	5702704	19207	22	7
11641839	19207	12	11	5702725	19207	28	9
11641914	19207	5	3	5702744	19207	30	21
11641915	19207	5	4	5702776	19207	23	9
11641916	19207	5	1	5704354	19207	GROUP	0100
11641952	19207	34	2	5704358	19207	10	1
11641958	19207	34	9	573033	21450	25	18
11641961	19207	34	10	573037	21450	25	22
11641985	19207	12	8	6288	81321	23	16
11641987	19207	GROUP	1209	645A6	53477	34	5
11642001	19207	36	1	7005621	19207	23	5
11642059	19207	5	2	7057806	19207	22	10
119922	21450	24	7	7062194	19207	25	4
123305	24617	31	4	712049	21450	16	5
150190	00000	24	4	7328356	19207	2	8
150190	00000	26	14	7348837	19204	14	9
1889768	19207	22	7.4	7355736	19207	30	4
201697	06853	33	4	7375429	19207	11	4
220722	21450	9	19	7375681-1	19207	1	9
34898	81795	20	4	7376332	19207	8	2
373-107-0000	13499	30	13	7376342	19207	4	4
38U3	27466	36	12	7376342	19207	13	6
42C14155-1	80244	11	8	7383446	19207	22	7.1
443998	21450	25	3	7413736	19207	25	15
443998	21450	26	6	7415300	19207	7	17
444000	24607	32	2	7416621	19207	25	12
444040	21450	20	3	7520945	19207	16	1
444055	24617	1	2	7743888	19207	25	7
444055	24617	32	3	7748817	19207	6	27
444134	00000	20	8	7748819	19207	25	20
444134	00000	21	4	7748823	19207	33	6
44476	24617	26	7	7748825	19207	33	30.2
444655	19207	1	16	7748826	19207	33	13
444655	19207	4	7	7748837	19207	18	16
444655	24617	14	7	7748858	19207	22	7.3
444667	19207	13	8	7748859	19207	27	5
444688	24617	1	33	7748862	19207	8	17
444688	24617	2	10	7748863	19207	18	8
444688	24617	33	34	7748870	19207	12	4.3
444704	21450	12	14	7748871	19207	24	2
444783	24617	1	26	7748872	19207	5	13
445097	24617	8	20	7748873	19207	12	1
451083	24617	33	28	7748875	19207	5	14
502237	21450	4	9	7748878	19207	5	15
5189043	19207	33	7	7748882	19207	18	19
5204KD	21335	8	14	7748883	19207	22	14
5308191	19207	4	21	7748885	19207	13	13
541417	21450	6	34	7748905	19207	12	4.1
5702644	19207	5	10	7748910	19207	11	6
5702645	19207	3	4	7748957	19207	2	11
5702646	19207	5	8	7748957	19207	15	12

Federal Stock Number Cross-Reference To Figure and Item Number

REFERENCE NUMBER	MFG CODE	FIG NO	ITEM NO	REFERENCE NUMBER	MFG CODE	FIG NO	ITEM NO
7748959	19207	7	29	8708724	19207	38	1
7748968	19207	1	24	8713226	19207	33	18
7748969	19207	12	16	8713227	19207	35	22
7748969	19207	13	19	8713228	19207	33	20
7748970	19207	12	12	8713229	19207	33	21
7748970	19207	13	16	8713230	19207	33	19
7748972	19207	8	7	8713231	19207	33	17
7748975	19207	8	5	8713857	19207	3	29
7748976	19207	29	16	8713947	19207	4	5
7748976	19207	28	18	8722925	19207	40	1
7748981	19207	20	5	8748329	19207	12	4.2
7748984	19207	17	4	8748337	19207	33	8
7748986	19207	22	24	8754184	19207	11	9
7748987	19207	22	25	8758517	19207	1	21
7751056	19207	36	15	8758520	19207	1	23
7950189	19207	37	6	8758528	19207	1	22
7950198	19207	37	1	88LL1-4X1-8	30327	26	10
81LB1-4	30327	18	5A	88LB1-8X1-8	30327	26	11
8355883	19207	34	3	89LB1-4X1-8	30327	18	7
8375240	19207	36	17	89LB1-4X1-8	30327	25	2
8376183	19207	28	6	89LB3-8X1-4	30327	21	6
8376456	19207	34	4	90	01292	22	12
8386479	19207	4	12	9402799	21450	17	27
8390124	19207	36	2	9402799	19207	20	10
84LB1-4	30327	18	6				

By Order of the Secretary of the Army:

CREIGHTON W. ABRAMS
General, United States Army
Chief of Staff

Official:

VERNE L. BOWERS
Major General, United States Army
The Adjutant General

Distribution:

To be distributed in accordance with DA Form 12-38, direct and general support maintenance requirements for Trucks: Cargo, 2 1/2 Ton M35E8; Repair Shop M185, M185A, M185A2, M185A3; Tank, Water: 1000 Gal M50A1, M50A2; Tractor: M275, M275A1, M275A2; Van, Expansive M292, M292A1, M292A2, M292A5, Van Shop: M109A1, M109A2, M109A3; Tank, Gasoline, 1200 Gal M49A1C, M49A2C.

☆U.S. GOVERNMENT PRINTING OFFICE: 1995 - 388-421/03408

TM 9-2815-204-34P ENGINE, DIESEL (MULTIFUEL)-1973